

RISSALAH COLLEGE

PROPOSED CLASSROOMS

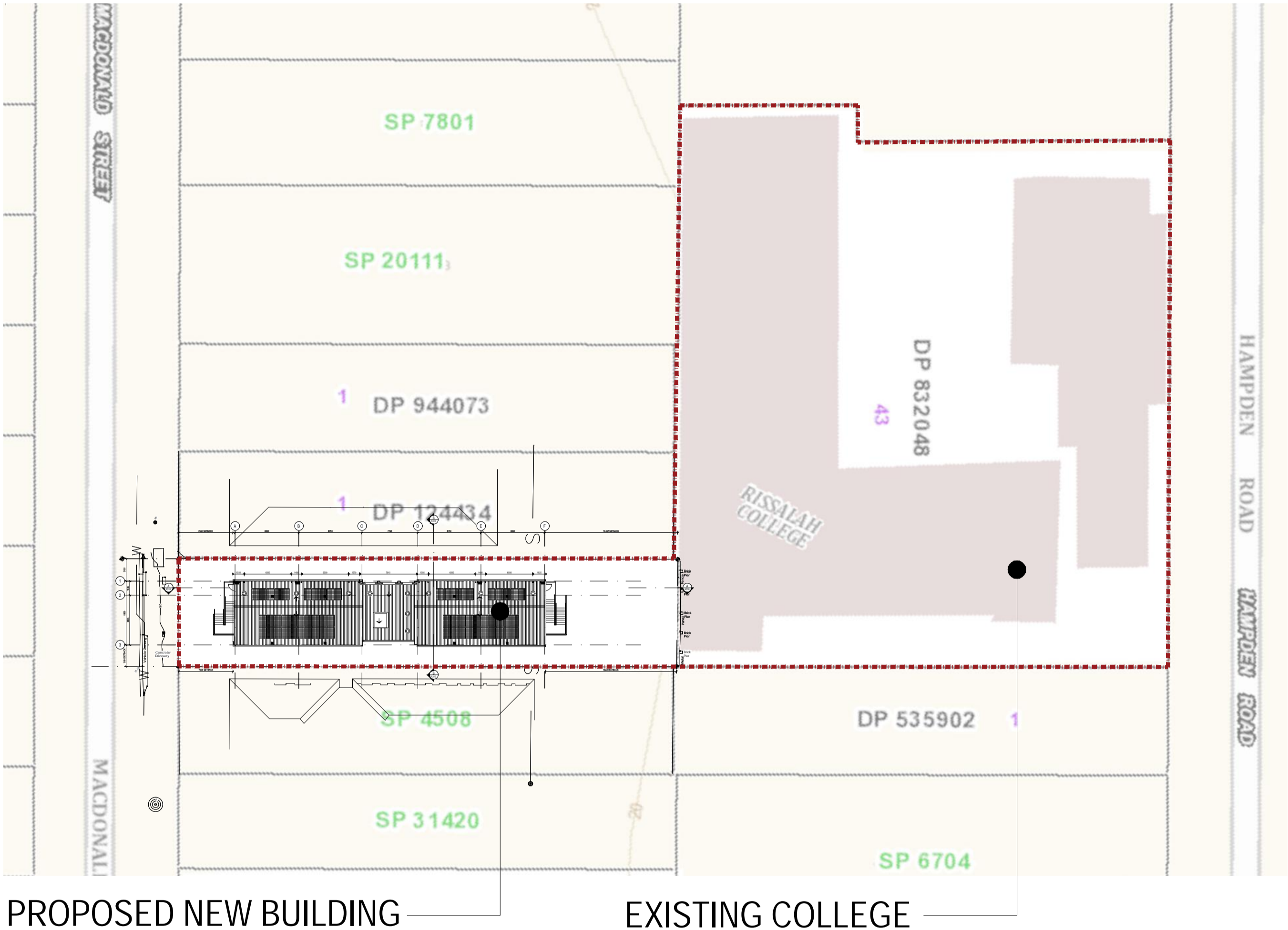

SITE AREA	1024sqm (by title)
GROUND FLOOR LEVEL	347.2sqm
FIRST FLOOR LEVEL	332.3sqm
FSR CLEP	768sqm = 0.75:1
FSR PROPOSED	679sqm = 0.663:1
DCP MAX HEIGHT LIMIT	8.5m
PROPOSED MAX HEIGHT	8.5m
EXISTING SCHOOL SITE AREA	5091sqm (by Strmaps)
GROUND FLOOR LEVEL	395sqm - (Multi purposes hall) 247sqm - (Admin) 1774sqm - (back building)
FIRST FLOOR LEVEL	309sqm - (Admin) 1066sqm - (back building)
COMBINED SITE AREA	6115sqm
COMBINED GRND FLOOR	2917sqm
COMBINED 1ST FLOOR	1856sqm
FSR CLEP	4586sqm = 0.75:1
FSR PROPOSED	4773sqm = 0.78:1

ALL DIMENSIONS & LEVELS TO BE CHECKED ON SITE BY CONTRACTOR PRIOR TO CONSTRUCTION. ALL BOUNDARIES & CONTOURS SUBJECT TO SURVEY. ALL RIGHTS RESERVED. THIS DRAWING MAY NOT BE REPRODUCED OR TRANSMITTED, IN PART OR IN WHOLE WITHOUT THE PERMISSION OF CRAWFORD ARCHITECTS PTY LTD

THIS DRAWING IS NOT TO BE USED FOR CONSTRUCTION UNLESS APPROVED BY A DIRECTOR OF CRAWFORD ARCHITECTS PTY LTD

© CRAWFORD ARCHITECTS PTY LTD 2019
SUITE 3.01, LEVEL 3 80 MOUNT STREET
NORTH SYDNEY, NSW 2060 AUSTRALIA
ABN: 56 120 779 106
NOMINATED ARCHITECTS:
TONY GRAY 5303 & PAUL GODSELL 6726

P 02 9660 3644 www.crawford.com.au
E arch@crawford.com.au

E	22/10/26	BUILDING SIZE ADJUSTED
D	22/09/25	CONSULTANTS ISSUE
C	22/08/22	CONSULTANTS ISSUE
B	22/08/08	PLAN ISSUE
ISSUE	DATE	AMENDMENTS



RISSALAH COLLEGE

54-72 HAMPDEN RD, LAKEBA NSW 2195

PROPOSED CLASSROOMS

55 MACDONALD STREET, LAKEBA

COVER SHEET

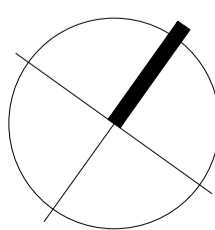

SCALE 1:500 @ A1
APPROVED
DRAWN
CHECKED
DATE JULY 2022
STATUS DA

PROJECT NUMBER 22009

DRAWING NUMBER

A000

ISSUE



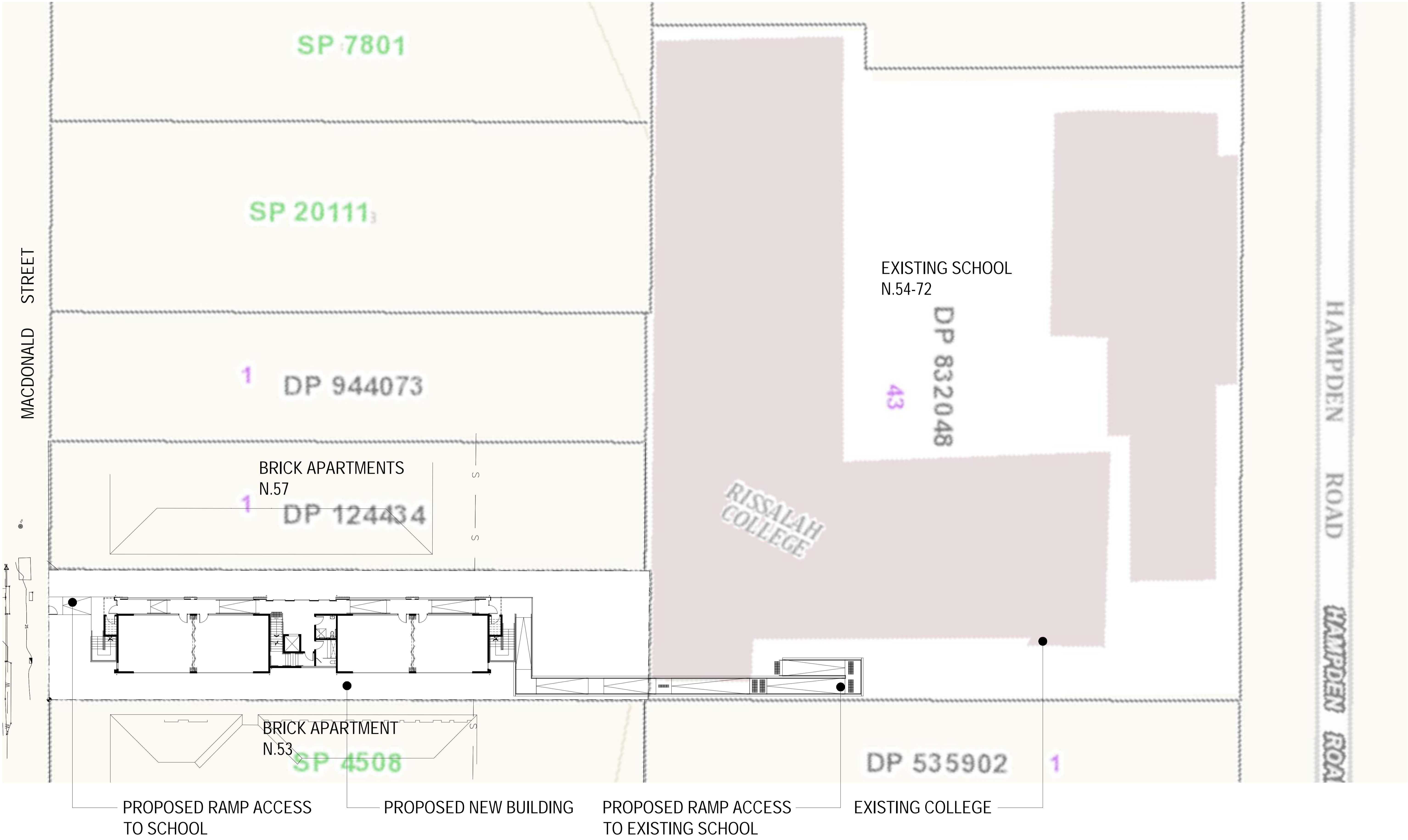

ALL DIMENSIONS & LEVELS TO BE CHECKED ON SITE BY CONTRACTOR PRIOR TO CONSTRUCTION. ALL BOUNDARIES & CONTOURS SUBJECT TO SURVEY. ALL RIGHTS RESERVED. THIS DRAWING MAY NOT BE REPRODUCED OR TRANSMITTED, IN PART OR IN WHOLE WITHOUT THE PERMISSION OF CRAWFORD ARCHITECTS PTY LTD

THIS DRAWING IS NOT TO BE USED FOR CONSTRUCTION UNLESS APPROVED BY A DIRECTOR OF CRAWFORD ARCHITECTS PTY LTD

© CRAWFORD ARCHITECTS PTY LTD 2019
SUITE 3.01, LEVEL 3.80 MOUNT STREET
NORTH SYDNEY, NSW 2060 AUSTRALIA
ABN: 56 120 779 106
NOMINATED ARCHITECTS:
TONY GRAY 5303 & PAUL GODSELL 6726

P 02 9660 3644 www.crawford.com.au
E arch@crawford.com.au

C	22/10/26	BUILDING SIZE ADJUSTED
B	22/08/22	CONSULTANTS ISSUE
A	22/07/19	CLIENT ISSUE
ISSUE	DATE	AMENDMENTS



CLIENT
RISSALAH COLLEGE

54-72 HAMPDEN RD, LAKEBA NSW 2195

PROJECT
PROPOSED CLASSROOMS

55 MACDONALD STREET, LAKEBA

TITLE
PROPOSED
LOCATION PLAN

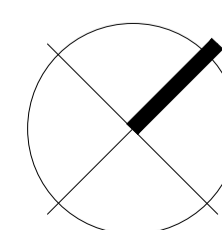

SCALE
1:200 @ A1

APPROVED
DRAWN
CHECKED

DATE
JULY 2022

STATUS
DA

PROJECT NUMBER
22009

DRAWING NUMBER
A010

ISSUE

C crawford
architects

Architectural site plan for the Brick Apartment building. The plan shows a long, narrow building with multiple units. The building is oriented horizontally, with a central courtyard area. The plan includes setbacks (7500, 18467, 7505, 18220), grid lines (A-F), and various landscaping elements like trees and shrubs. Units are labeled with room types and numbers, such as WH 30.150, WS 29.464, WH 27.322, WS 26.636, and WH 26.293. The plan also shows a central courtyard area with a large tree and a small building.

BRICK APARTMENT

BRICK APARTMENT

ISSUE

E

crawford
architects

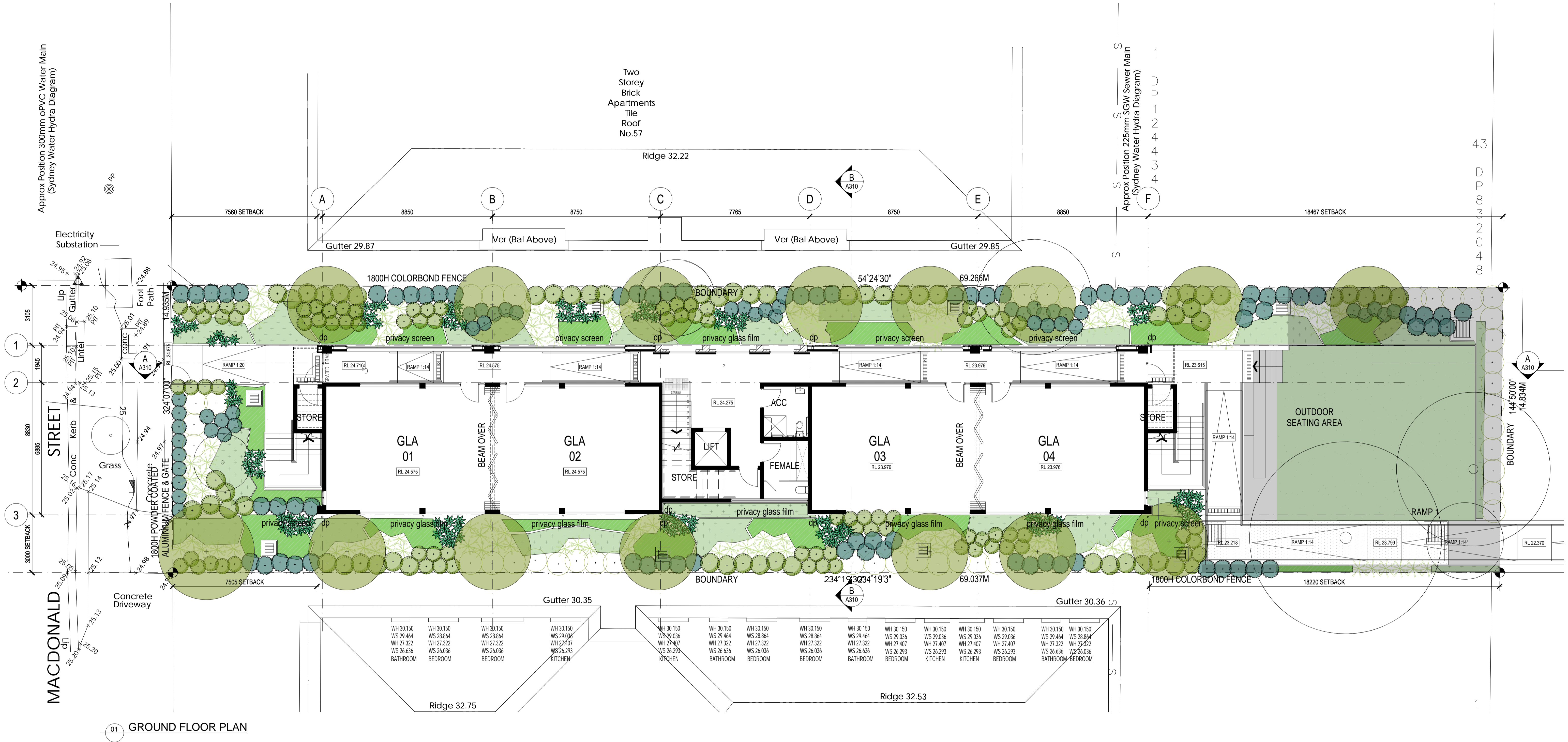

ALL DIMENSIONS & LEVELS TO BE CHECKED ON SITE BY CONTRACTOR PRIOR TO CONSTRUCTION. ALL BOUNDARIES & CONTOURS SUBJECT TO SURVEY. ALL RIGHTS RESERVED. THIS DRAWING MAY NOT BE REPRODUCED OR TRANSMITTED, IN PART OR IN WHOLE WITHOUT THE PERMISSION OF CRAWFORD ARCHITECTS PTY LTD

THIS DRAWING IS NOT TO BE USED FOR CONSTRUCTION UNLESS APPROVED BY A DIRECTOR OF CRAWFORD ARCHITECTS PTY LTD

© CRAWFORD ARCHITECTS PTY LTD 2019
SUITE 3.01, LEVEL 3.80 MOUNT STREET
NORTH SYDNEY, NSW 2060 AUSTRALIA
ABN 56 120 779 106
NOMINATED ARCHITECTS:
TONY GRAY 5303 & PAUL GODSELL 6726
P 02 9660 3644 www.crawford.com.au
E arch@crawford.com.au

H	22/11/03	LANDSCAPE UPDATED
G	22/11/02	CIVIL UPDATED
F	22/10/26	BUILDING SIZE ADJUSTED
E	22/10/19	BUILDING SIZE ADJUSTED
D	22/09/29	CONSULTANTS ISSUE
C	22/09/22	CONSULTANTS ISSUE
B	22/08/08	REVISION ISSUE
A	22/07/19	CLIENT ISSUE
ISSUE	DATE	AMENDMENTS



CLIENT
RISSALAH COLLEGE
54-72 HAMPODEN RD, LAKEBA NSW 2195

PROJECT
PROPOSED CLASSROOMS
55 MACDONALD STREET, LAKEBA

TITLE
GROUND FLOOR PLAN

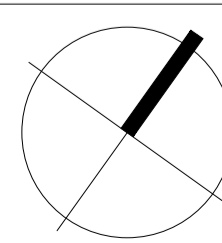

SCALE
1:100 @ A1

APPROVED
DRAWN
CHECKED

DATE
JULY 2022

STATUS
DA

PROJECT NUMBER
22009

DRAWING NUMBER
A200

ISSUE



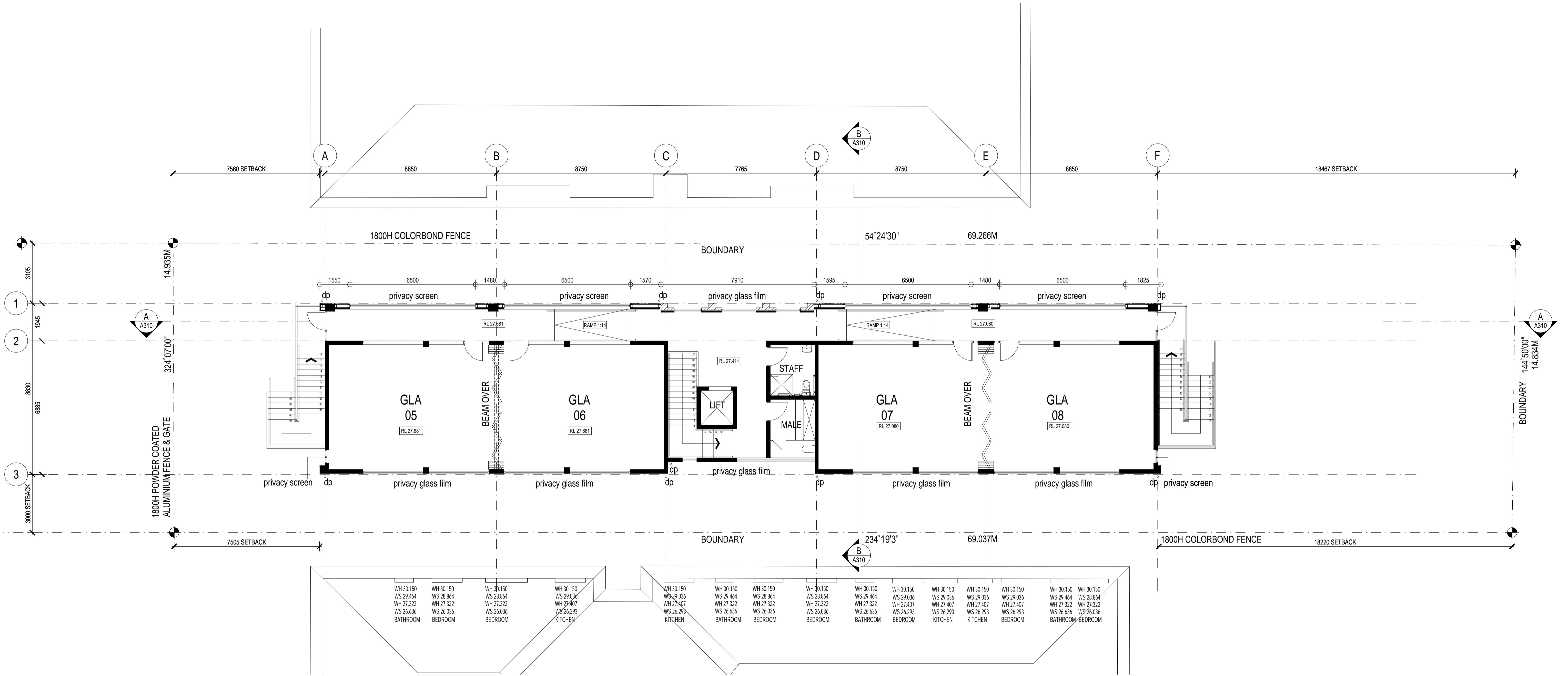

01 FIRST FLOOR PLAN

ALL DIMENSIONS & LEVELS TO BE CHECKED ON SITE BY CONTRACTOR PRIOR TO CONSTRUCTION. ALL BOUNDARIES & CONTOURS SUBJECT TO SURVEY. ALL RIGHTS RESERVED. THIS DRAWING MAY NOT BE REPRODUCED OR TRANSMITTED, IN PART OR IN WHOLE WITHOUT THE PERMISSION OF CRAWFORD ARCHITECTS PTY LTD

THIS DRAWING IS NOT TO BE USED FOR CONSTRUCTION UNLESS APPROVED BY A DIRECTOR OF CRAWFORD ARCHITECTS PTY LTD

© CRAWFORD ARCHITECTS PTY LTD 2019
SUITE 3.01, LEVEL 3.80 MOUNT STREET
NORTH SYDNEY, NSW 2060 AUSTRALIA
ABN 56 120 779 106
NOMINATED ARCHITECTS:
TONY GRAY 5303 & PAUL GODSELL 6726
ARCHITECTS PTY LTD

P 02 9660 3644 www.crawford.com.au
E arch@crawford.com.au

ISSUE	DATE	AMENDMENTS
E	22/10/26	BUILDING SIZE ADJUSTED
D	22/10/19	BUILDING SIZE ADJUSTED
C	22/09/22	CONSULTANTS ISSUE
B	22/08/08	REVISION ISSUE
A	22/07/19	CLIENT ISSUE



CLIENT
RISSALAH COLLEGE

54-72 HAMPODEN RD, LAKEBA NSW 2195

PROJECT
PROPOSED CLASSROOMS

55 MACDONALD STREET, LAKEBA

TITLE
FIRST FLOOR PLAN

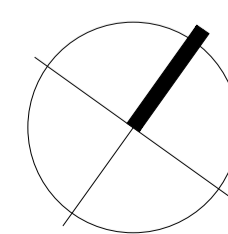

SCALE
1:100 @ A1
APPROVED
DRAWN
CHECKED
DATE
JULY 2022
STATUS
DA

PROJECT NUMBER
22009

DRAWING NUMBER
A201

ISSUE



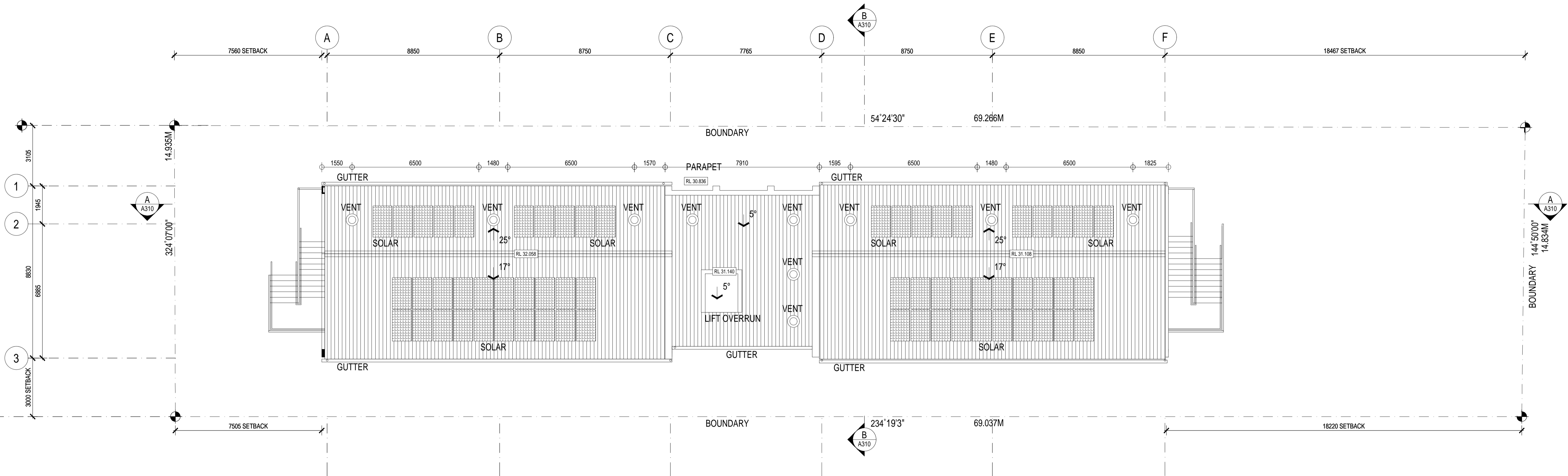

01 ROOF PLAN

ALL DIMENSIONS & LEVELS TO BE CHECKED ON SITE BY CONTRACTOR PRIOR TO CONSTRUCTION. ALL BOUNDARIES & CONTOURS SUBJECT TO SURVEY. ALL RIGHTS RESERVED. THIS DRAWING MAY NOT BE REPRODUCED OR TRANSMITTED, IN PART OR IN WHOLE WITHOUT THE PERMISSION OF CRAWFORD ARCHITECTS PTY LTD

THIS DRAWING IS NOT TO BE USED FOR CONSTRUCTION UNLESS APPROVED BY A DIRECTOR OF CRAWFORD ARCHITECTS PTY LTD

© CRAWFORD ARCHITECTS PTY LTD 2019
SUITE 3.01, LEVEL 3.80 MOUNT STREET
NORTH SYDNEY, NSW 2060 AUSTRALIA
ABN: 56 120 779 106
NOMINATED ARCHITECTS:
TONY GRAY 5303 & PAUL GODSELL 6726
ARCHITECTS PTY LTD

P: 02 9660 3644 www.crawford.com.au
E: arch@crawford.com.au

E	22/10/26	BUILDING SIZE ADJUSTED
D	22/10/19	BUILDING SIZE ADJUSTED
C	22/08/22	CONSULTANTS ISSUE
B	22/08/08	PLAN ISSUE
ISSUE	DATE	AMENDMENTS



RISSALAH COLLEGE

54-72 HAMPODEN RD, LAKEBA NSW 2195

CLIENT

PROPOSED CLASSROOMS

55 MACDONALD STREET, LAKEBA

PROJECT

PROPOSED
ROOF PLAN

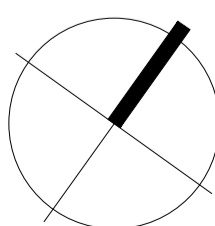

SCALE: 1:100 @ A1

APPROVED
DRAWN
CHECKED
DATE
STATUS

JULY 2022
DA

PROJECT NUMBER: 22009
DRAWING NUMBER: A202

22009
A202

ISSUE



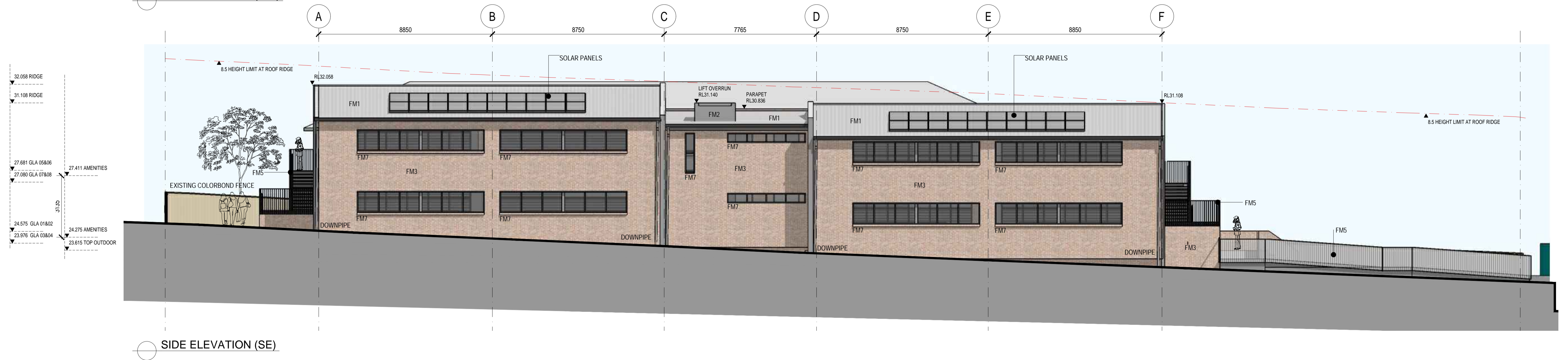
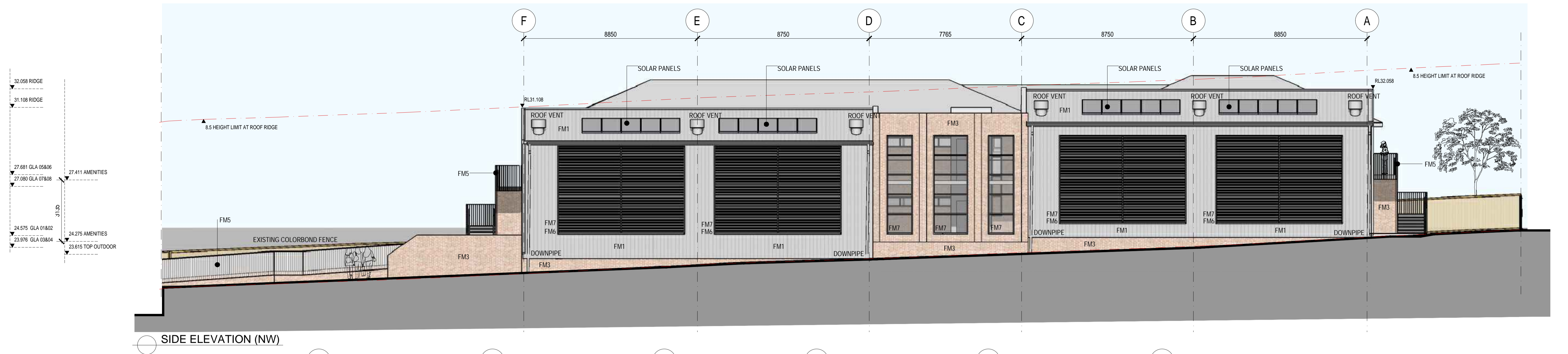

FOR REFERENCE ONLY
All north louvres to be in front of a glazed windows
FM6 - Powder coated Aluminium louvres - natural colour

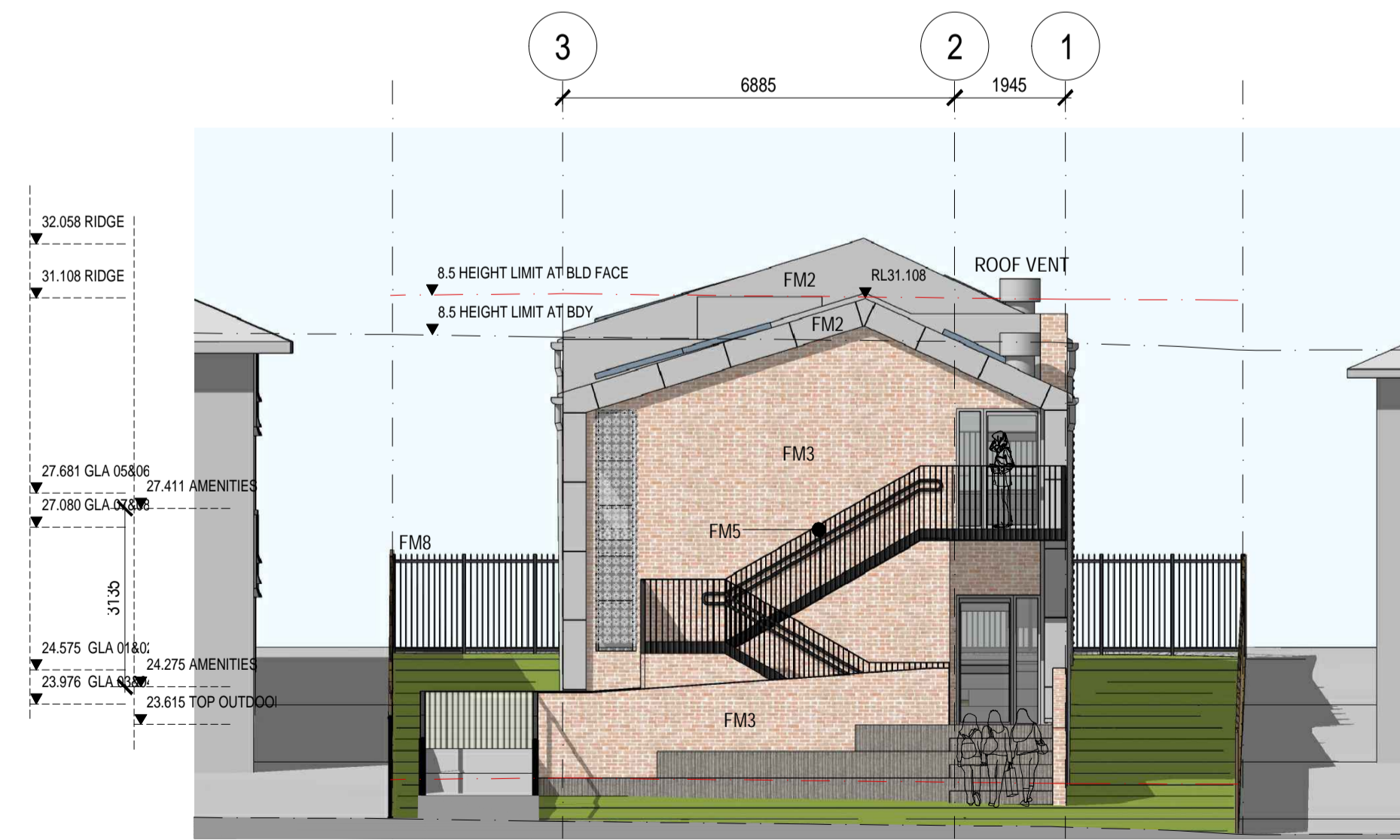
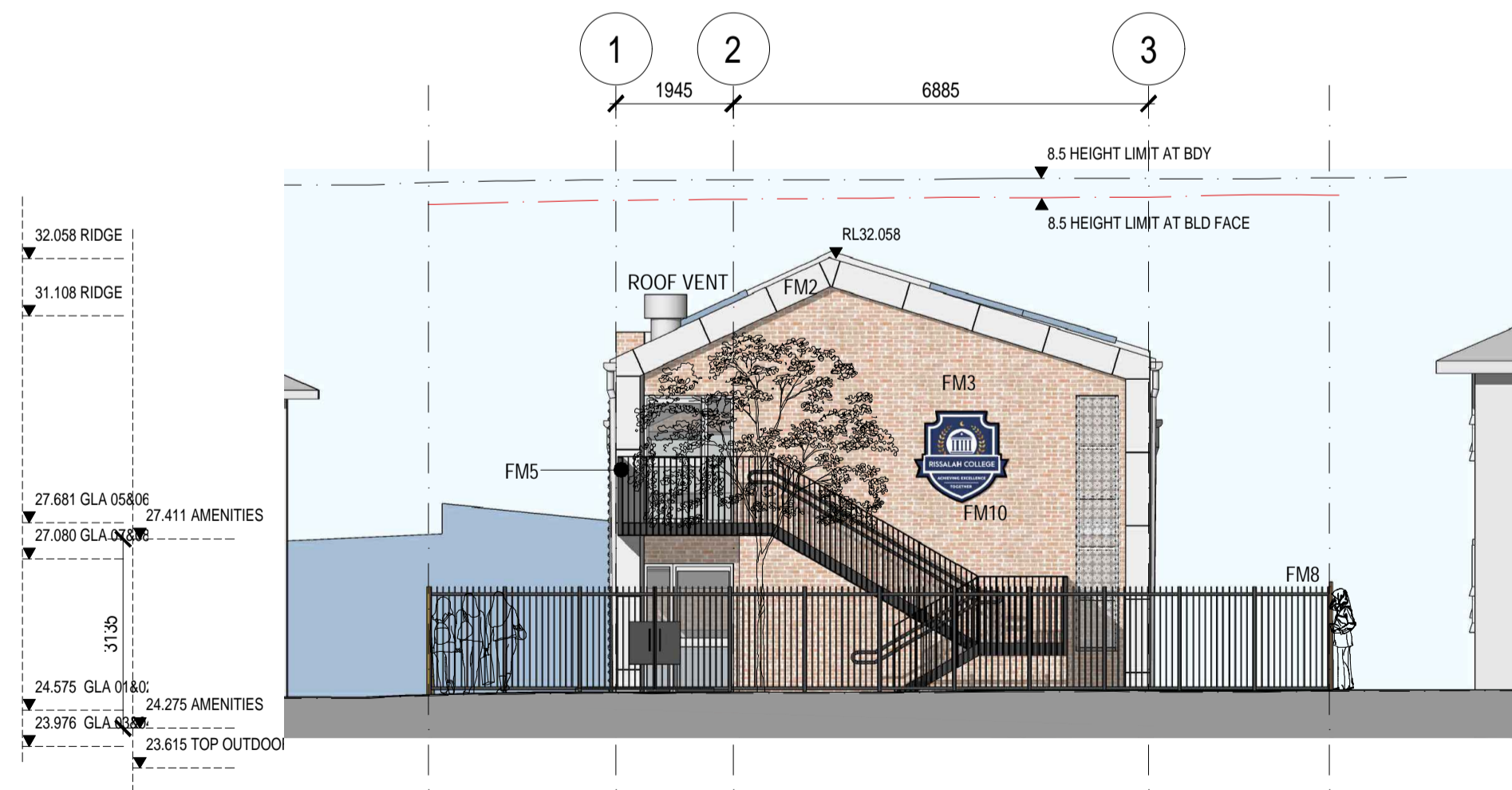

PROPOSED MATERIALS

FM1 - Metal Cladding and Roof Cladding
FM2 - ExoTec Panel - non-combustible cladding system
FM3 - Autral Bricks - Symmetry - Portland - Light Brick Finish

FM5 - Galv. Steel Balustrade -
FM6 - Powder coated Aluminium louvres - natural colour
FM7 - Powder coated Aluminium Windows - Obscure Glass 80%
FM8 - Powder coated Aluminium fence to match existing 1.8M
FM9 - Powder coated Aluminium sunscreens - natural colour

FM10 / Outdoor Illuminated Laser cut Steel Sign

All flashings, gutters & downpipes to be galv. colorbound - natural colour

ALL DIMENSIONS & LEVELS TO BE CHECKED ON SITE BY CONTRACTOR PRIOR TO CONSTRUCTION. ALL BOUNDARIES & CONTOURS SUBJECT TO SURVEY. ALL RIGHTS RESERVED. THIS DRAWING MAY NOT BE REPRODUCED OR TRANSMITTED, IN PART OR IN WHOLE WITHOUT THE PERMISSION OF CRAWFORD ARCHITECTS PTY LTD

© CRAWFORD ARCHITECTS PTY LTD 2019
SUITE 3.01, LEVEL 3.80 MOUNT STREET
NORTH SYDNEY, NSW 2060 AUSTRALIA
ABN 56 120 779 106
NOMINATED ARCHITECTS:
TONY GRAY 5303 & PAUL GODSELL 6726
P 02 9660 3644 www.crawford.com.au
E arch@crawford.com.au

ISSUE	DATE	AMENDMENTS
F	22/01/26	BUILDING SIZE ADJUSTED
E	22/08/29	CONSULTANTS ISSUE
D	22/08/22	CONSULTANTS ISSUE
C	22/08/10	REVISION ISSUE
B	22/08/08	REVISION ISSUE
A	22/07/19	CLIENT ISSUE



RISSALAH COLLEGE

54-72 HAMPODEN RD, LAKEMBA NSW 2195

PROPOSED CLASSROOMS

55 MACDONALD STREET, LAKEMBA

PROPOSED
ELEVATIONS_SHEET_01

SCALE 1:100 @ A1 / 1:200 @ A3
APPROVED
DRAWN
CHECKED
DATE JULY 2022
STATUS DA

PROJECT NUMBER 22009

DRAWING NUMBER
A300

ISSUE
F crawford architects

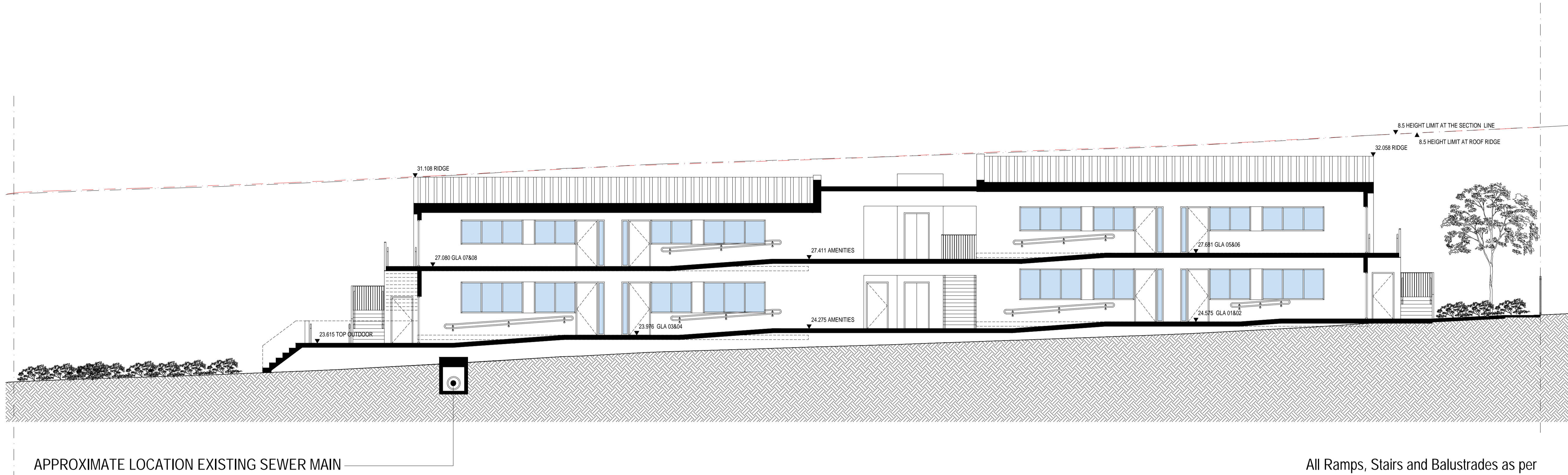

01 SECTION A-A

All Ramps, Stairs and Balustrades as per Educational Facilities Standards and Guidelines
All Classrooms as per Educational Facilities Standards and Guidelines

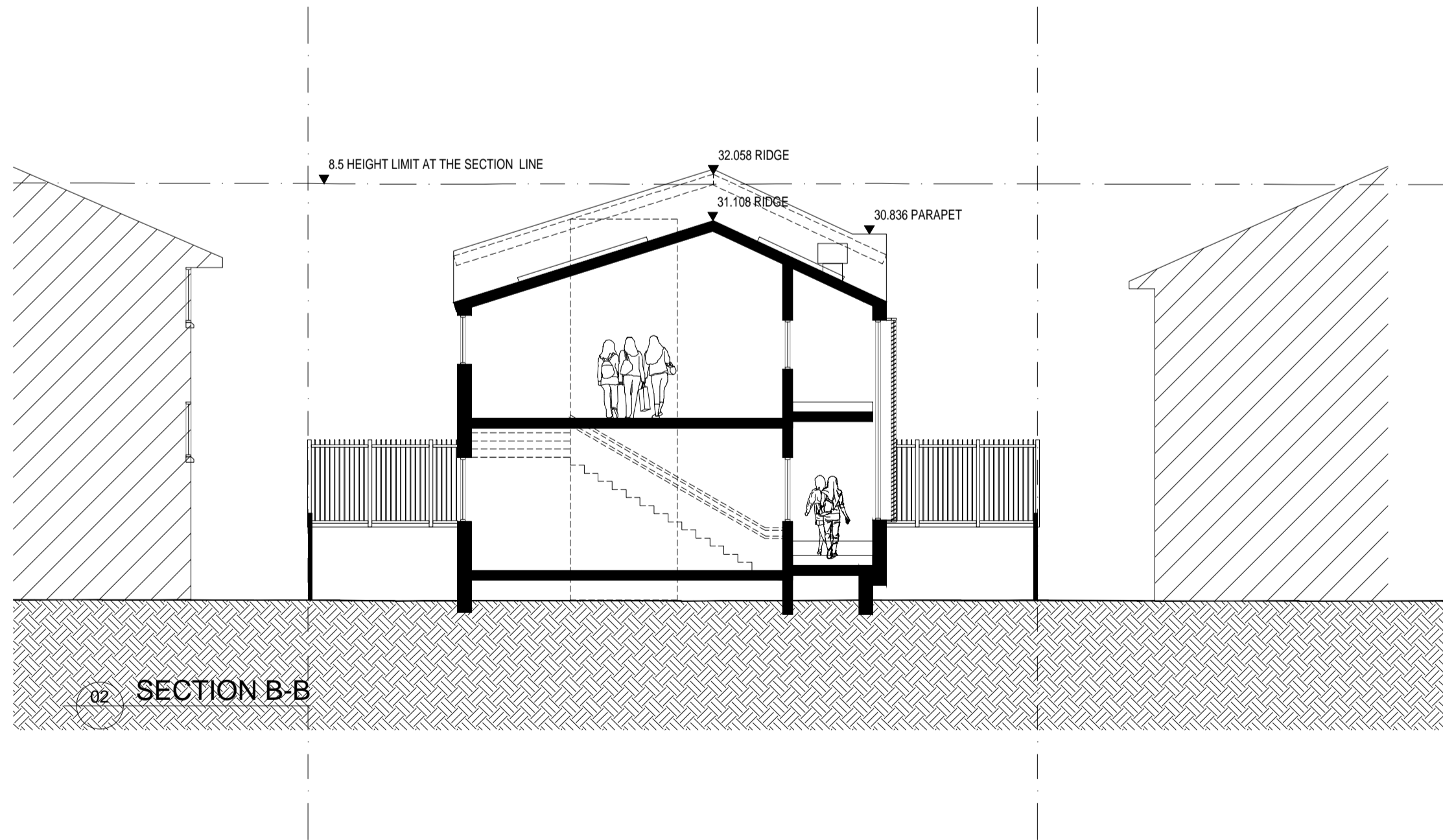

02 SECTION B-B

ALL DIMENSIONS & LEVELS TO BE CHECKED ON SITE BY CONTRACTOR PRIOR TO CONSTRUCTION. ALL BOUNDARIES & CONTOURS SUBJECT TO SURVEY. ALL RIGHTS RESERVED. THIS DRAWING MAY NOT BE REPRODUCED OR TRANSMITTED, IN PART OR IN WHOLE WITHOUT THE PERMISSION OF CRAWFORD ARCHITECTS PTY LTD

THIS DRAWING IS NOT TO BE USED FOR CONSTRUCTION UNLESS APPROVED BY A DIRECTOR OF CRAWFORD ARCHITECTS PTY LTD

© CRAWFORD ARCHITECTS PTY LTD 2019
SUITE 3.01, LEVEL 3.80 MOUNT STREET
NORTH SYDNEY, NSW 2060 AUSTRALIA
ABN: 56 120 779 106
NOMINATED ARCHITECTS:
TONY GRAY 5303 & PAUL GODSELL 6726

P 02 9660 3644 www.crawford.com.au
E arch@crawford.com.au

D	22/10/26	BUILDING SIZE ADJUSTED
C	22/09/25	CONSULTANTS ISSUE
B	22/08/22	CONSULTANTS ISSUE
A	22/07/19	CLIENT ISSUE
ISSUE	DATE	AMENDMENTS



RISSALAH COLLEGE

54-72 HAMPODEN RD, LAKEMBA NSW 2195

CLIENT

PROPOSED CLASSROOMS

PROJECT

55 MACDONALD STREET, LAKEMBA

PROPOSED
SECTION A-A/ B-B

TITLE

SCALE 1:100 @ A1

APPROVED
DRAWN
CHECKED
DATE
STATUS

JULY 2022
DA

PROJECT NUMBER DRAWING NUMBER

22009

A310

ISSUE

D crawford
architects

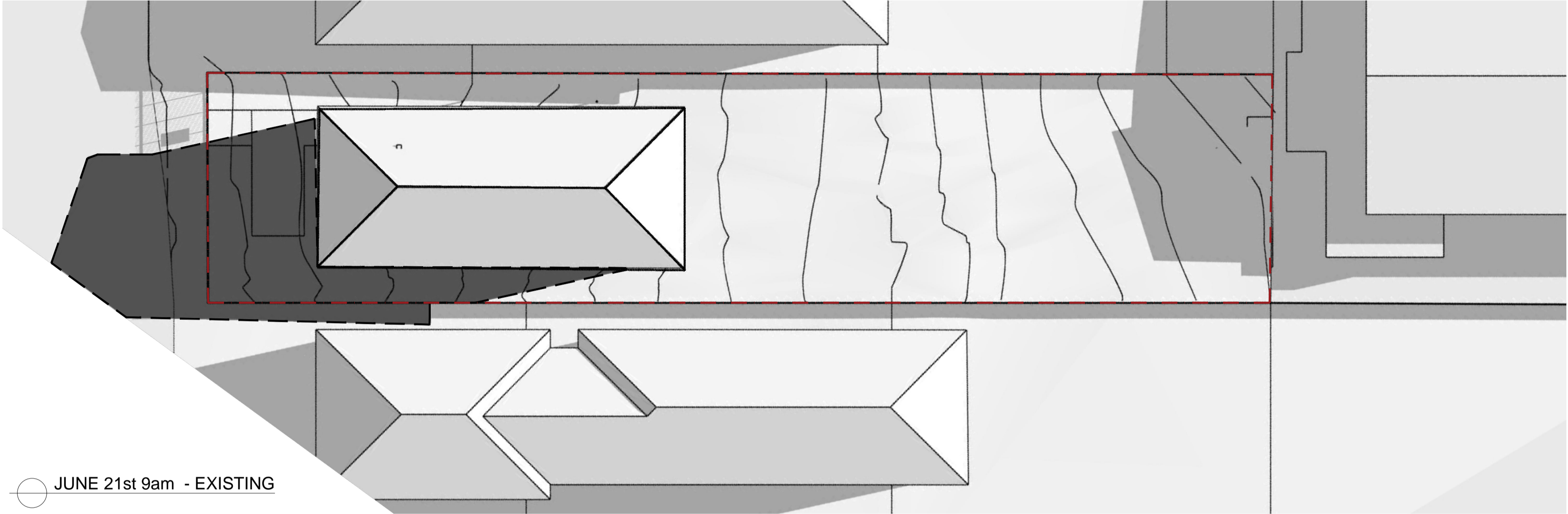

JUNE 21st 9am - EXISTING

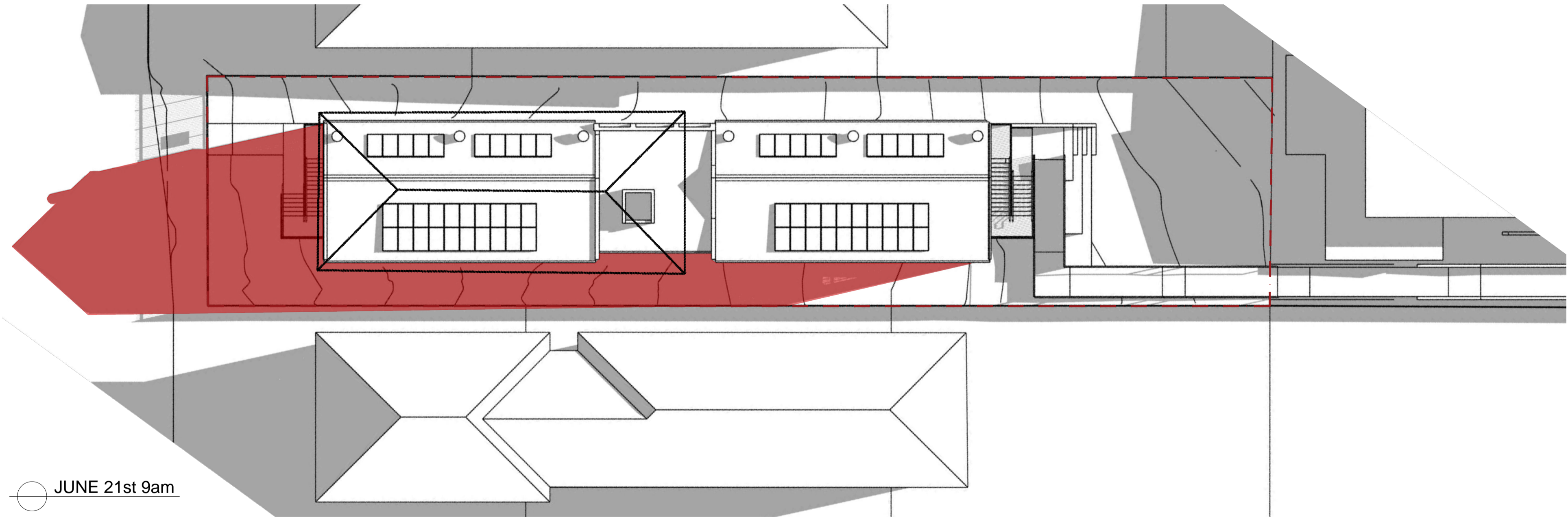

JUNE 21st 9am



JUNE 21st 9am - EXISTING

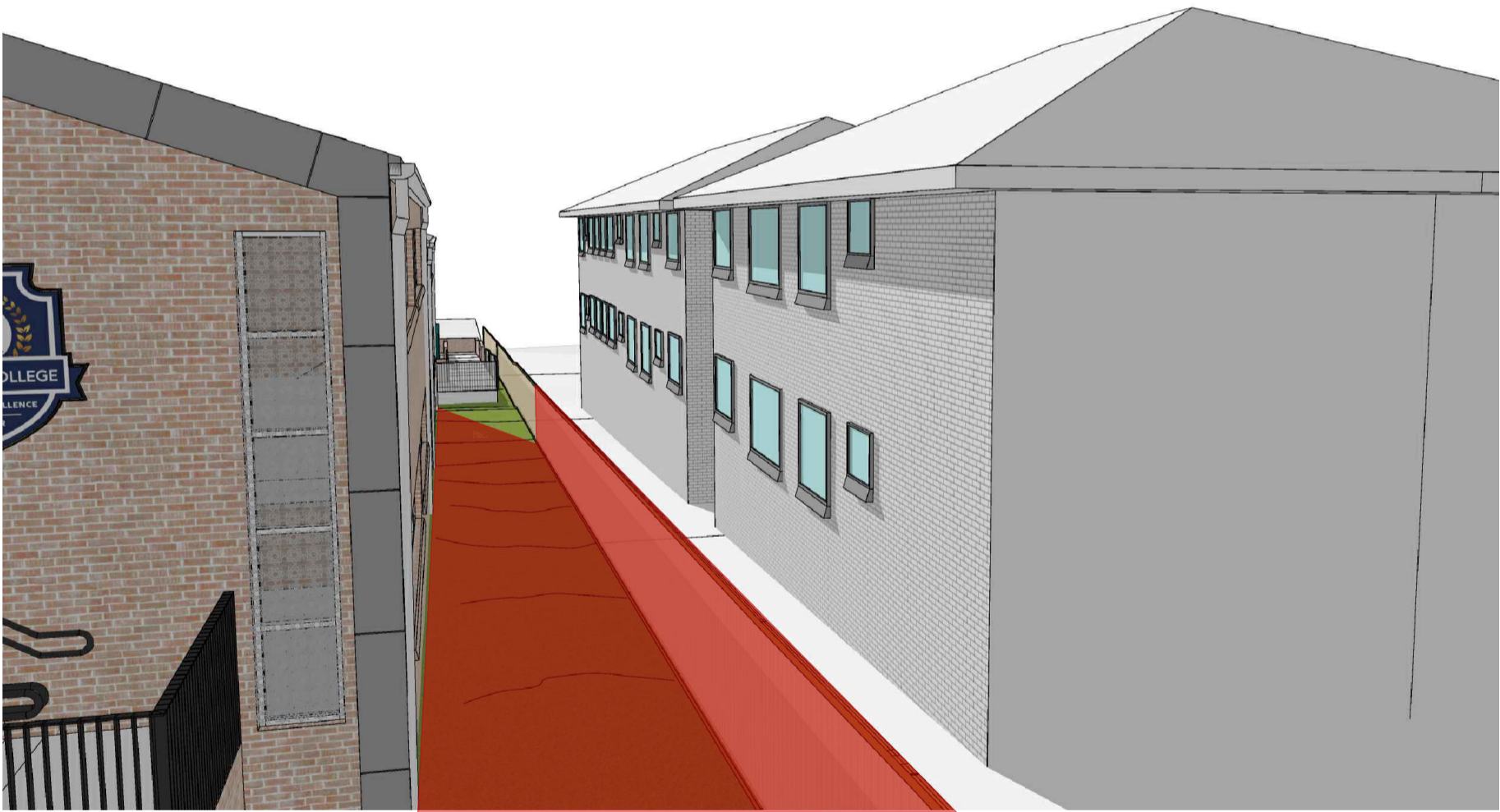

JUNE 21st 9am

ALL DIMENSIONS & LEVELS TO BE CHECKED ON SITE BY CONTRACTOR PRIOR TO CONSTRUCTION. ALL BOUNDARIES & CONTOURS SUBJECT TO SURVEY. ALL RIGHTS RESERVED. THIS DRAWING MAY NOT BE REPRODUCED OR TRANSMITTED, IN PART OR IN WHOLE WITHOUT THE PERMISSION OF CRAWFORD ARCHITECTS PTY LTD

THIS DRAWING IS NOT TO BE USED FOR CONSTRUCTION UNLESS APPROVED BY A DIRECTOR OF CRAWFORD ARCHITECTS PTY LTD

© CRAWFORD ARCHITECTS PTY LTD 2019
SUITE 3.01, LEVEL 3.80 MOUNT STREET
NORTH SYDNEY, NSW 2060 AUSTRALIA
ABN: 56 120 779 106
NOMINATED ARCHITECTS:
TONY GRAY 5303 & PAUL GODSELL 6726

P 02 9660 3644 www.crawford.com.au
E arch@crawford.com.au

ISSUE	DATE	AMENDMENTS
D	22/10/26	BUILDING SIZE ADJUSTED
C	22/10/19	BUILDING ADJUSTED
B	22/08/22	CONSULTANTS ISSUE
A	22/07/19	CLIENT ISSUE



CLIENT
RISSALAH COLLEGE

54-72 HAMPODEN RD, LAKEBA NSW 2195

PROJECT
PROPOSED CLASSROOMS

55 MACDONALD STREET, LAKEBA

TITLE
PROPOSED
SHADOW DIAGRAMS SHEET_01

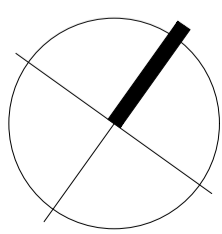

SCALE 1:200 @ A1 / 1:400 @ A3

APPROVED
DRAWN
CHECKED

DATE JULY 2022
STATUS DA

PROJECT NUMBER DRAWING NUMBER

22009

A800

ISSUE

D crawford
architects

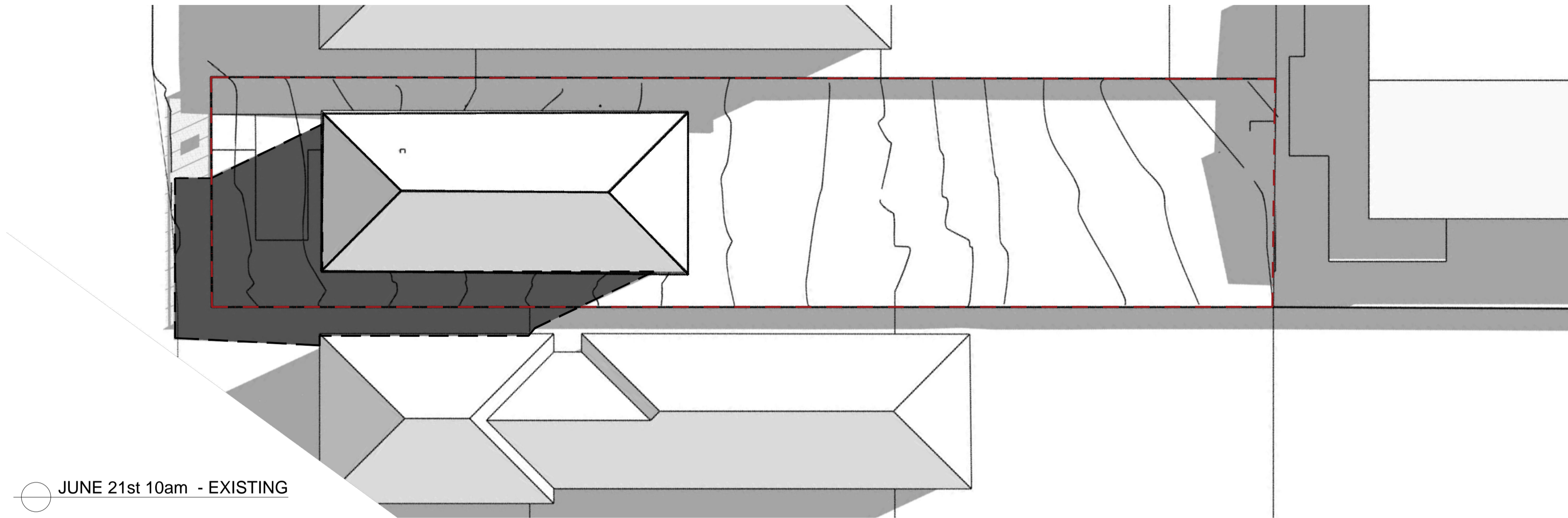

JUNE 21st 10am - EXISTING

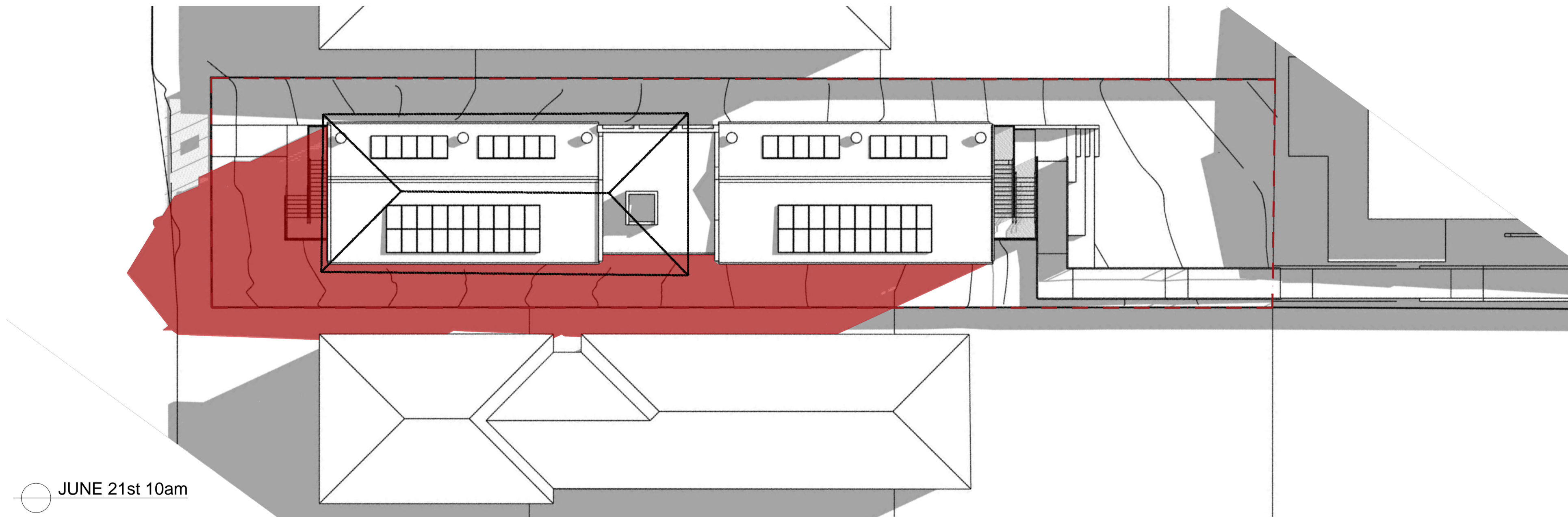

JUNE 21st 10am



JUNE 21st 10am - EXISTING

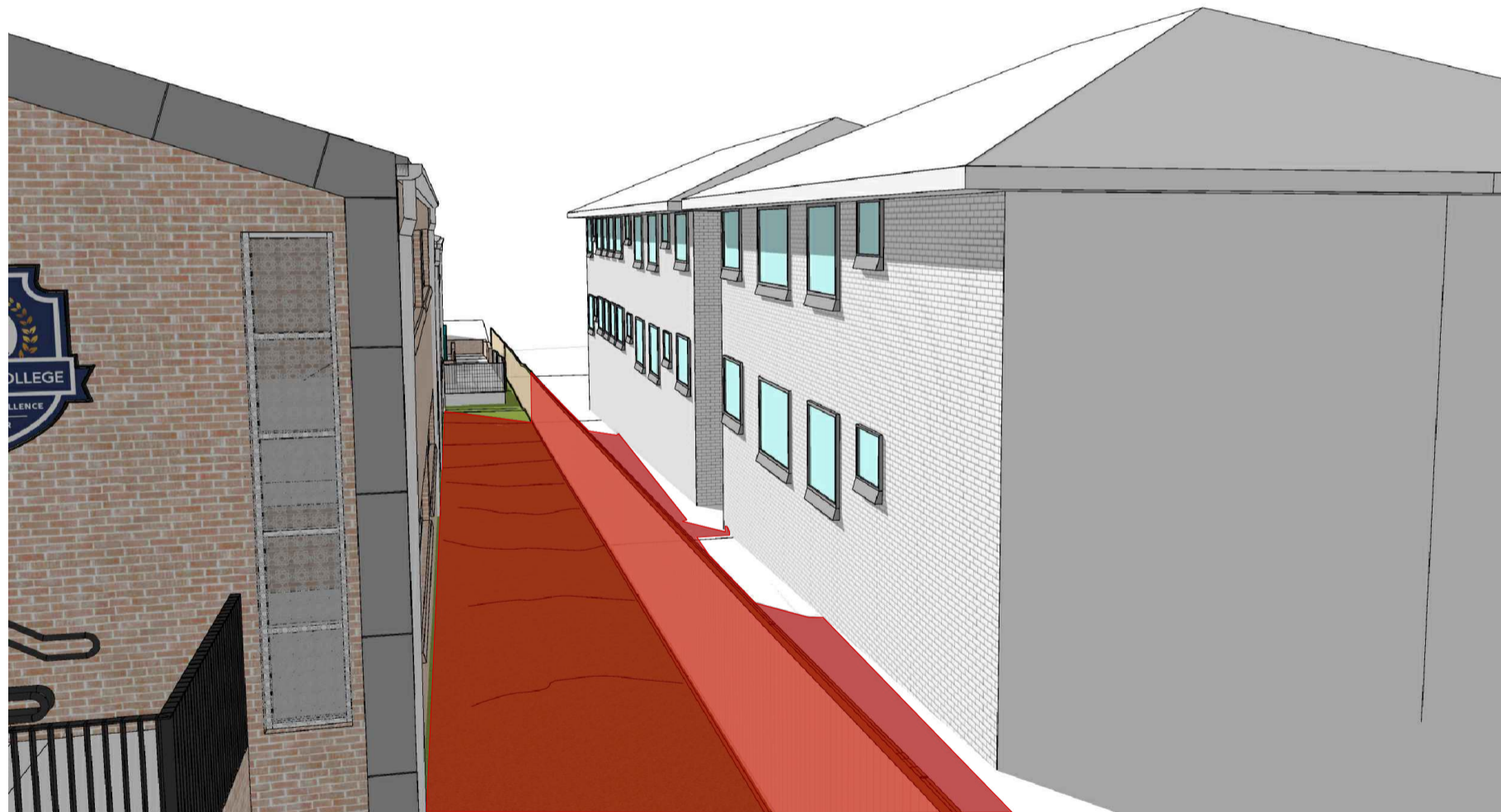

JUNE 21st 10am

ALL DIMENSIONS & LEVELS TO BE CHECKED ON SITE BY CONTRACTOR PRIOR TO CONSTRUCTION. ALL BOUNDARIES & CONTOURS SUBJECT TO SURVEY. ALL RIGHTS RESERVED. THIS DRAWING MAY NOT BE REPRODUCED OR TRANSMITTED, IN PART OR IN WHOLE WITHOUT THE PERMISSION OF CRAWFORD ARCHITECTS PTY LTD

THIS DRAWING IS NOT TO BE USED FOR CONSTRUCTION UNLESS APPROVED BY A DIRECTOR OF CRAWFORD ARCHITECTS PTY LTD

© CRAWFORD ARCHITECTS PTY LTD 2019
SUITE 3.01, LEVEL 3.80 MOUNT STREET
NORTH SYDNEY, NSW 2060 AUSTRALIA
ABN 56 120 779 106
NOMINATED ARCHITECTS:
TONY GRAY 5303 & PAUL GODSELL 6726
P 02 9660 3644 www.crawford.com.au
E arch@crawford.com.au

ISSUE	DATE	AMENDMENTS
D	22/10/26	BUILDING SIZE ADJUSTED
C	22/10/19	BUILDING ADJUSTED
B	22/08/22	CONSULTANTS ISSUE
A	22/07/19	CLIENT ISSUE



RISSALAH COLLEGE

54-72 HAMPODEN RD, LAKEBA NSW 2195

CLIENT

PROPOSED CLASSROOMS

PROJECT

55 MACDONALD STREET, LAKEBA

PROPOSED
SHADOW DIAGRAMS SHEET_02

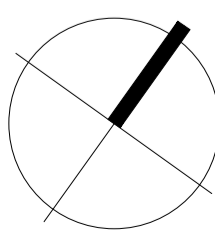

SCALE 1:200 @ A1 / 1:400 @ A3

APPROVED
DRAWN
CHECKED
DATE
STATUS

JULY 2022
DA

PROJECT NUMBER DRAWING NUMBER

22009

A801

ISSUE

D crawford
architects

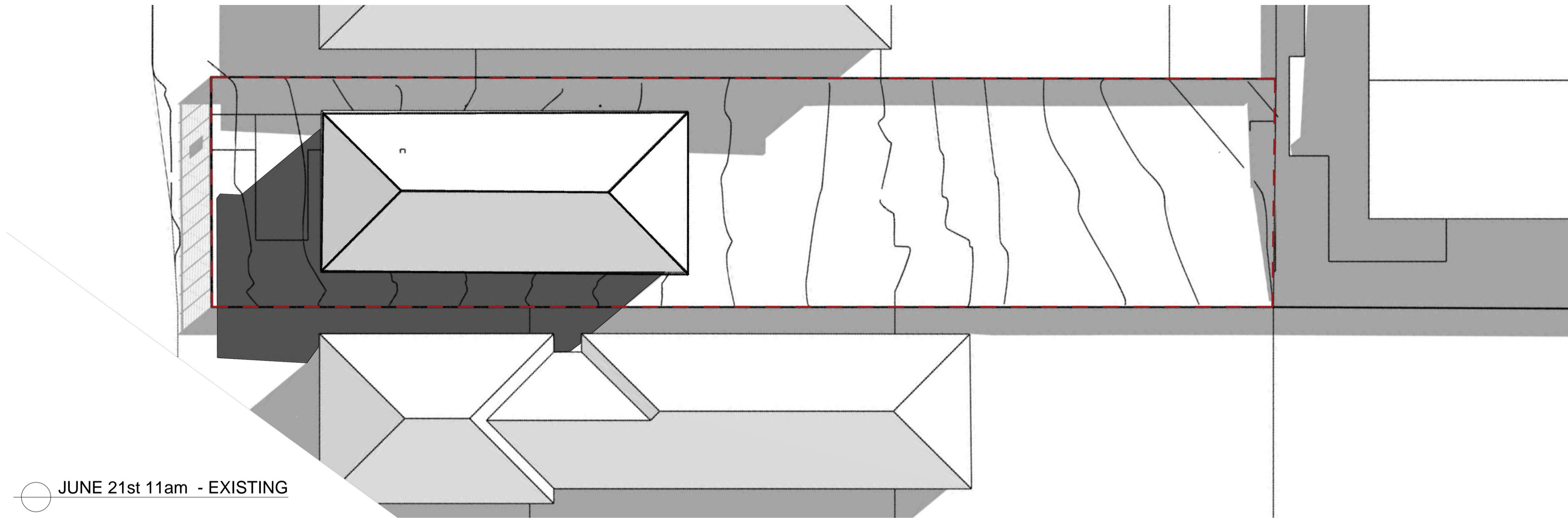

JUNE 21st 11am - EXISTING

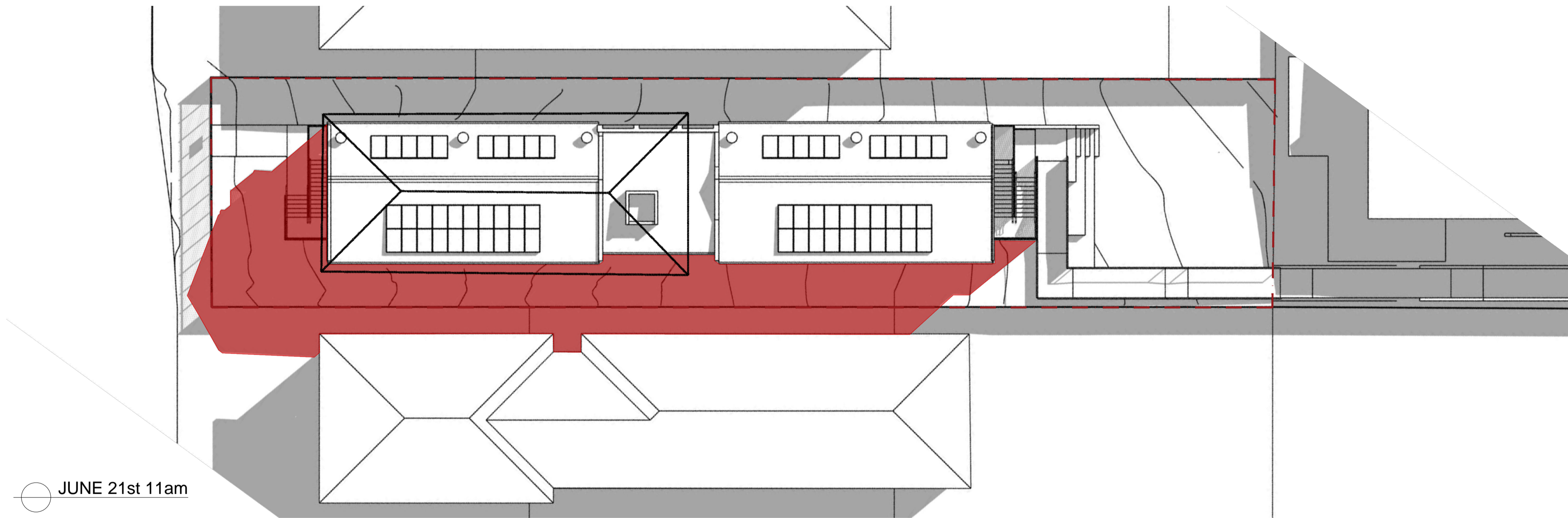

JUNE 21st 11am



JUNE 21st 11am - EXISTING



JUNE 21st 11am

ALL DIMENSIONS & LEVELS TO BE CHECKED ON SITE BY CONTRACTOR PRIOR TO CONSTRUCTION. ALL BOUNDARIES & CONTOURS SUBJECT TO SURVEY. ALL RIGHTS RESERVED. THIS DRAWING MAY NOT BE REPRODUCED OR TRANSMITTED, IN PART OR IN WHOLE WITHOUT THE PERMISSION OF CRAWFORD ARCHITECTS PTY LTD.

THIS DRAWING IS NOT TO BE USED FOR CONSTRUCTION UNLESS APPROVED BY A DIRECTOR OF CRAWFORD ARCHITECTS PTY LTD.

© CRAWFORD ARCHITECTS PTY LTD 2019
SUITE 3.01, LEVEL 3.80 MOUNT STREET
NORTH SYDNEY, NSW 2060 AUSTRALIA
ABN: 56 120 779 106
NOMINATED ARCHITECTS:
TONY GRAY 5303 & PAUL GODSELL 6726
P: 02 9660 3644 www.crawford.com.au
E: arch@crawford.com.au

D	22/10/26	BUILDING SIZE ADJUSTED
C	22/10/19	BUILDING ADJUSTED
B	22/08/22	CONSULTANTS ISSUE
A	22/07/19	CLIENT ISSUE
ISSUE	DATE	AMENDMENTS



CLIENT
RISSALAH COLLEGE

54-72 HAMPODEN RD, LAKEBA NSW 2195

PROJECT
PROPOSED CLASSROOMS

55 MACDONALD STREET, LAKEBA

TITLE
PROPOSED
SHADOW DIAGRAMS SHEET_03

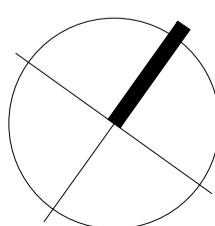

SCALE
1:200 @ A1 / 1:400 @ A3

APPROVED
DRAWN
CHECKED

DATE
STATUS

JULY 2022
DA

PROJECT NUMBER
DRAWING NUMBER

22009

A802

ISSUE

D
crawford
architects

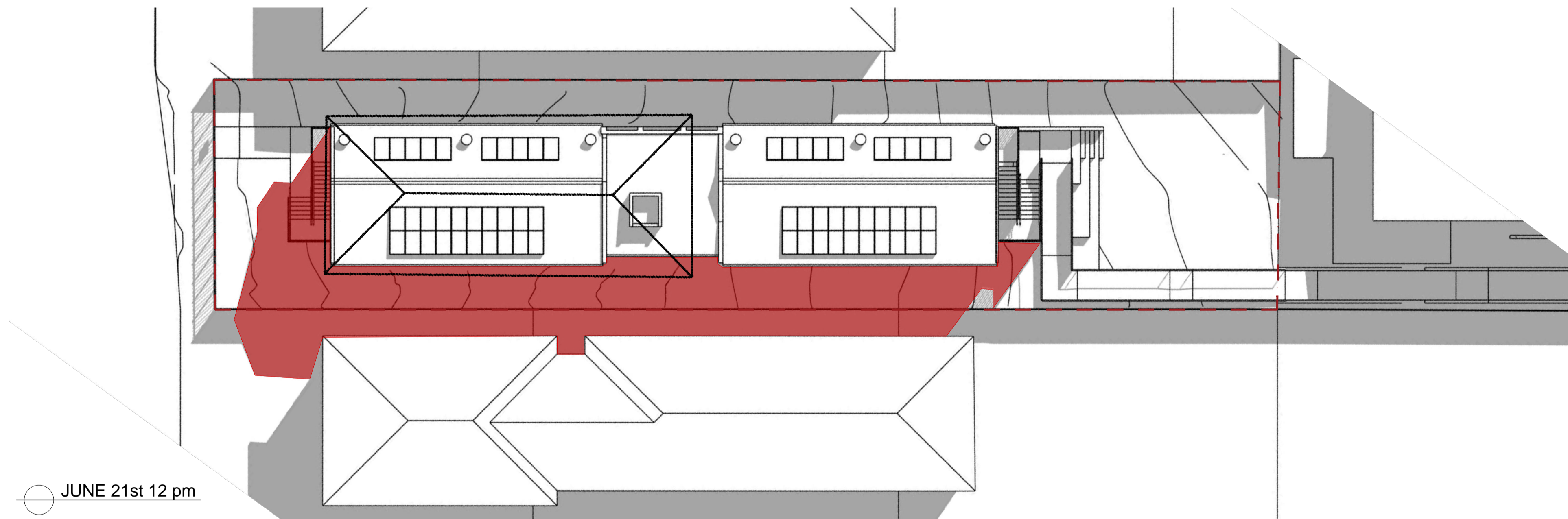
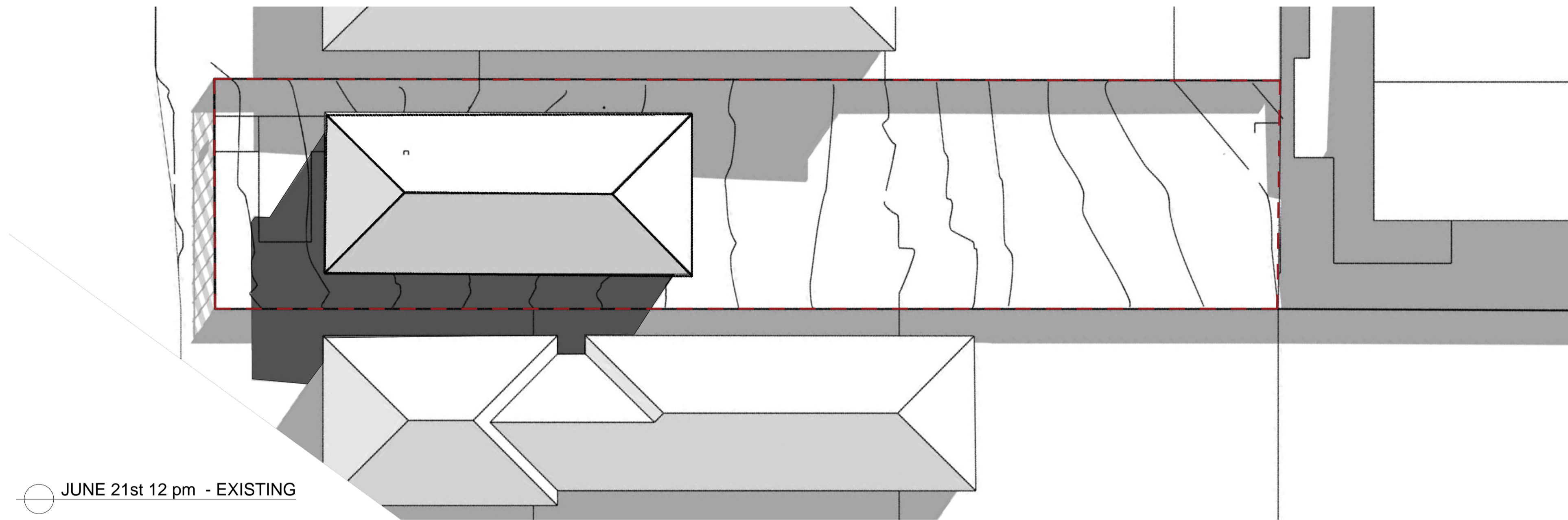

ALL DIMENSIONS & LEVELS TO BE CHECKED ON SITE BY CONTRACTOR PRIOR TO CONSTRUCTION. ALL BOUNDARIES & CONTOURS SUBJECT TO SURVEY. ALL RIGHTS RESERVED. THIS DRAWING MAY NOT BE REPRODUCED OR TRANSMITTED, IN PART OR IN WHOLE WITHOUT THE PERMISSION OF CRAWFORD ARCHITECTS PTY LTD

THIS DRAWING IS NOT TO BE USED FOR CONSTRUCTION UNLESS APPROVED BY A DIRECTOR OF CRAWFORD ARCHITECTS PTY LTD

© CRAWFORD ARCHITECTS PTY LTD 2019
SUITE 3.01, LEVEL 3.80 MOUNT STREET
NORTH SYDNEY, NSW 2060 AUSTRALIA
ABN 56 120 779 106
NOMINATED ARCHITECTS:
TONY GRAY 5303 & PAUL GODSELL 6726

P 02 9660 3644 www.crawford.com.au
E arch@crawford.com.au

ISSUE	DATE	AMENDMENTS
D	22/10/26	BUILDING SIZE ADJUSTED
C	22/10/19	BUILDING ADJUSTED
B	22/08/22	CONSULTANTS ISSUE
A	22/07/19	CLIENT ISSUE



CLIENT
RISSALAH COLLEGE

54-72 HAMPODEN RD, LAKEBA NSW 2195

PROJECT
PROPOSED CLASSROOMS

55 MACDONALD STREET, LAKEBA

TITLE
PROPOSED
SHADOW DIAGRAMS SHEET_04

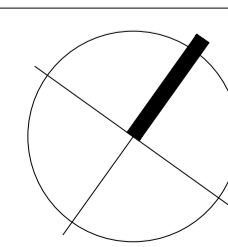

SCALE
1:200 @ A1 / 1:400 @ A3

APPROVED
DRAWN
CHECKED
DATE
STATUS

JULY 2022
DA

PROJECT NUMBER
DRAWING NUMBER

22009

A803

ISSUE

D
crawford
architects

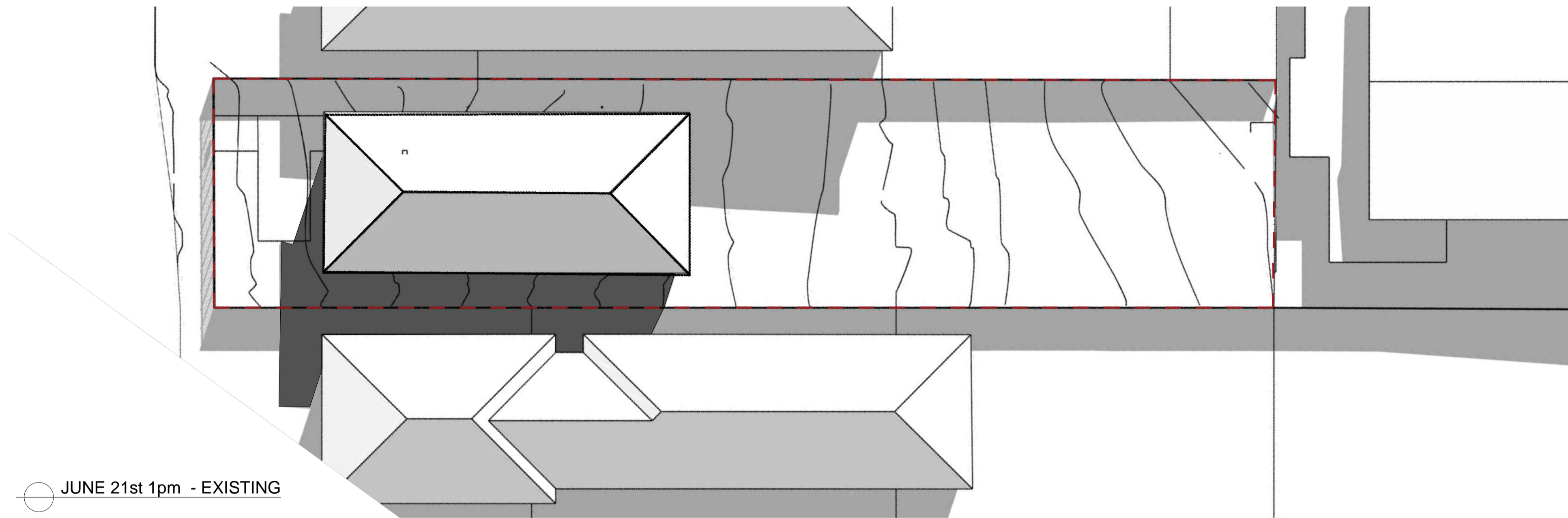

JUNE 21st 1pm - EXISTING

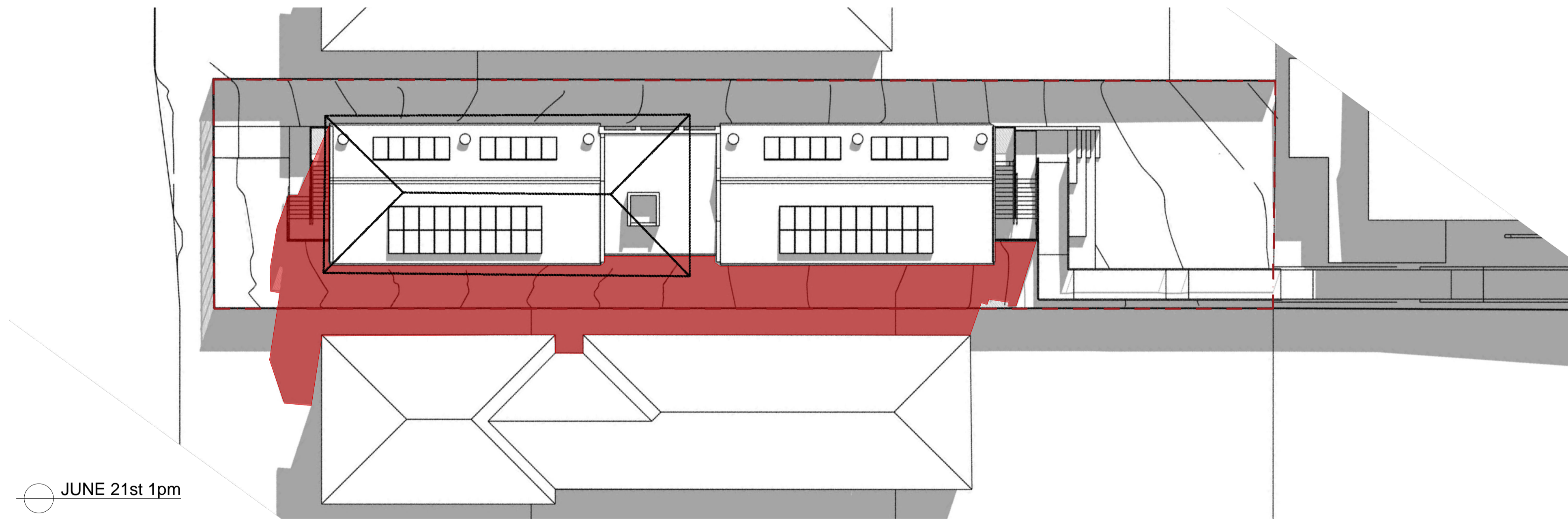

JUNE 21st 1pm



JUNE 21st 1pm - EXISTING



JUNE 21st 1pm

ALL DIMENSIONS & LEVELS TO BE CHECKED ON SITE BY CONTRACTOR PRIOR TO CONSTRUCTION. ALL BOUNDARIES & CONTOURS SUBJECT TO SURVEY. ALL RIGHTS RESERVED. THIS DRAWING MAY NOT BE REPRODUCED OR TRANSMITTED, IN PART OR IN WHOLE WITHOUT THE PERMISSION OF CRAWFORD ARCHITECTS PTY LTD

THIS DRAWING IS NOT TO BE USED FOR CONSTRUCTION UNLESS APPROVED BY A DIRECTOR OF CRAWFORD ARCHITECTS PTY LTD

© CRAWFORD ARCHITECTS PTY LTD 2019
SUITE 3.01, LEVEL 3.80 MOUNT STREET
NORTH SYDNEY, NSW 2060 AUSTRALIA
ABN: 56 120 779 106
NOMINATED ARCHITECTS:
TONY GRAY 5303 & PAUL GODSELL 6726
P 02 9660 3644 www.crawford.com.au
E arch@crawford.com.au

D	22/10/26	BUILDING SIZE ADJUSTED
C	22/10/19	BUILDING ADJUSTED
B	22/08/22	CONSULTANTS ISSUE
A	22/07/19	CLIENT ISSUE
ISSUE	DATE	AMENDMENTS



RISSALAH COLLEGE

54-72 HAMPODEN RD, LAKEBA NSW 2195

CLIENT

PROPOSED CLASSROOMS

PROJECT

55 MACDONALD STREET, LAKEBA

PROPOSED
SHADOW DIAGRAMS SHEET_05

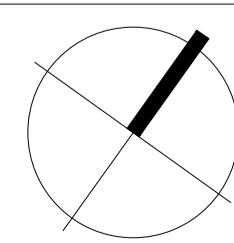

SCALE 1:200 @ A1 / 1:400 @ A3

APPROVED
DRAWN
CHECKED
DATE
STATUS

JULY 2022
DA

PROJECT NUMBER DRAWING NUMBER

22009

A804

ISSUE

D crawford
architects

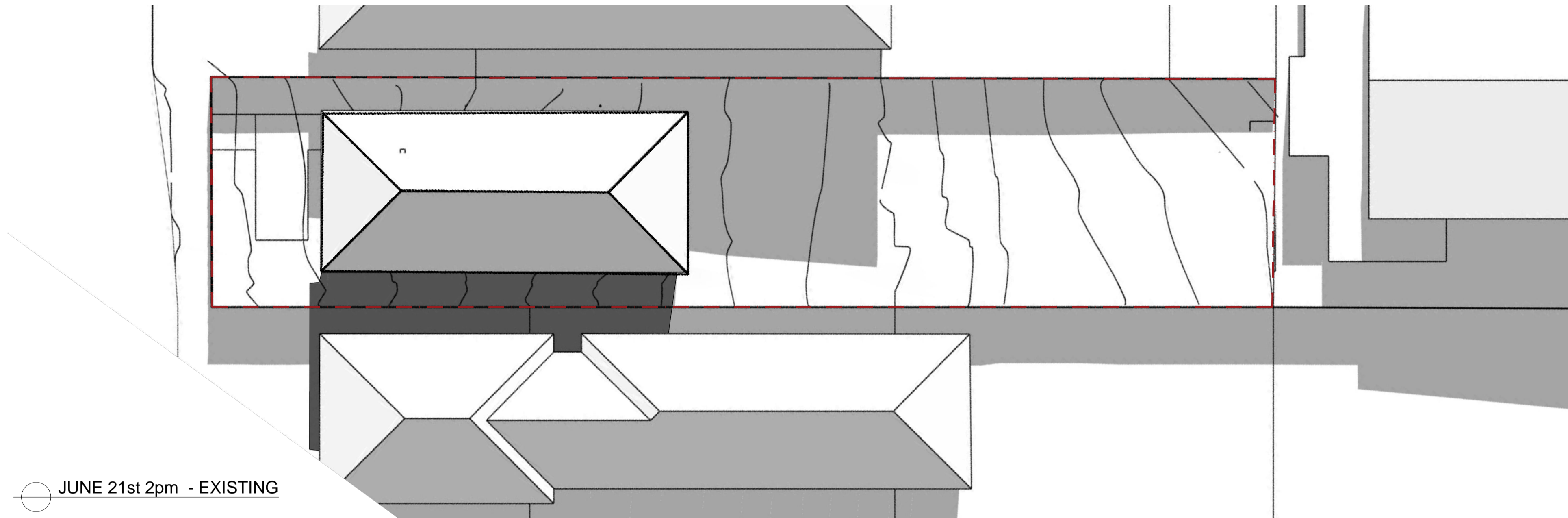

JUNE 21st 2pm - EXISTING

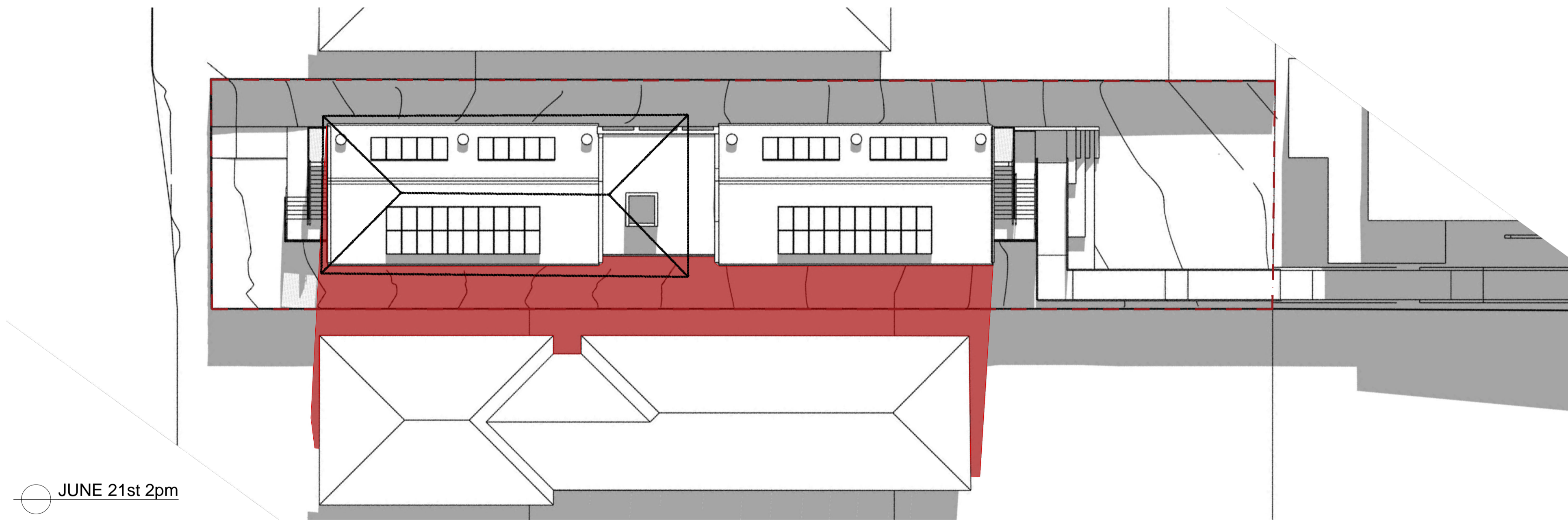

JUNE 21st 2pm



JUNE 21st 2pm - EXISTING

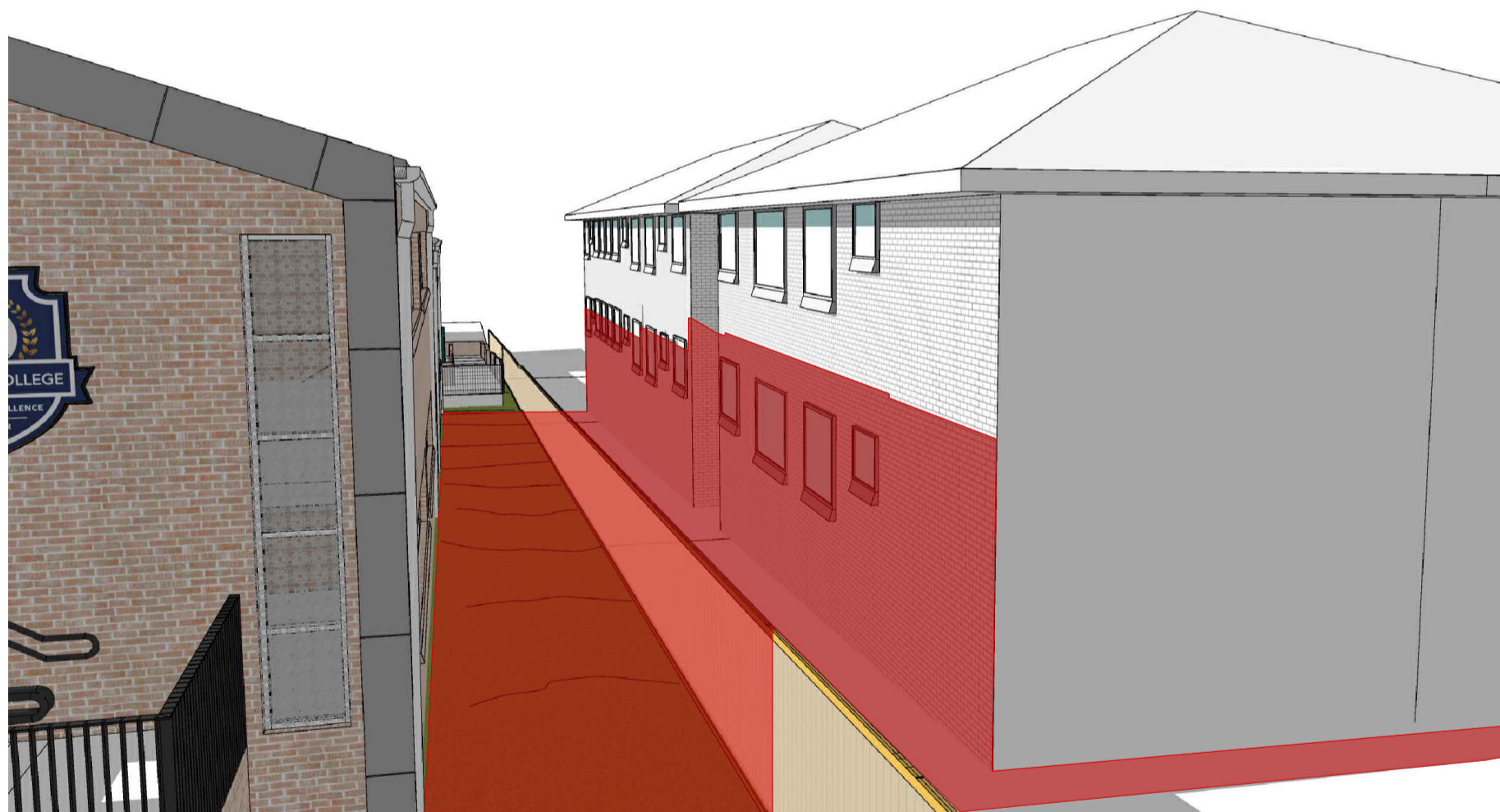

JUNE 21st 2pm

ALL DIMENSIONS & LEVELS TO BE CHECKED ON SITE BY CONTRACTOR PRIOR TO CONSTRUCTION. ALL BOUNDARIES & CONTOURS SUBJECT TO SURVEY. ALL RIGHTS RESERVED. THIS DRAWING MAY NOT BE REPRODUCED OR TRANSMITTED, IN PART OR IN WHOLE WITHOUT THE PERMISSION OF CRAWFORD ARCHITECTS PTY LTD

THIS DRAWING IS NOT TO BE USED FOR CONSTRUCTION UNLESS APPROVED BY A DIRECTOR OF CRAWFORD ARCHITECTS PTY LTD

© CRAWFORD ARCHITECTS PTY LTD 2019
SUITE 3.01, LEVEL 3.80 MOUNT STREET
NORTH SYDNEY, NSW 2060 AUSTRALIA
ABN: 56 120 779 106
NOMINATED ARCHITECTS:
TONY GRAY 5303 & PAUL GODSELL 6726
P 02 9660 3644 www.crawford.com.au
E arch@crawford.com.au

D	22/10/26	BUILDING SIZE ADJUSTED
C	22/10/19	BUILDING ADJUSTED
B	22/08/22	CONSULTANTS ISSUE
A	22/07/19	CLIENT ISSUE
ISSUE	DATE	AMENDMENTS



RISSALAH COLLEGE

54-72 HAMPODEN RD, LAKEBA NSW 2195

CLIENT

PROPOSED CLASSROOMS

PROJECT

55 MACDONALD STREET, LAKEBA

PROPOSED
SHADOW DIAGRAMS SHEET_06

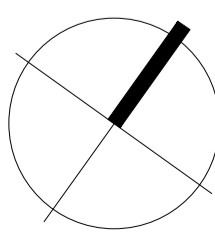

SCALE 1:200 @ A1 / 1:400 @ A3

APPROVED
DRAWN
CHECKED
DATE
STATUS

JULY 2022
DA

PROJECT NUMBER DRAWING NUMBER

22009

A805

ISSUE

D crawford
architects

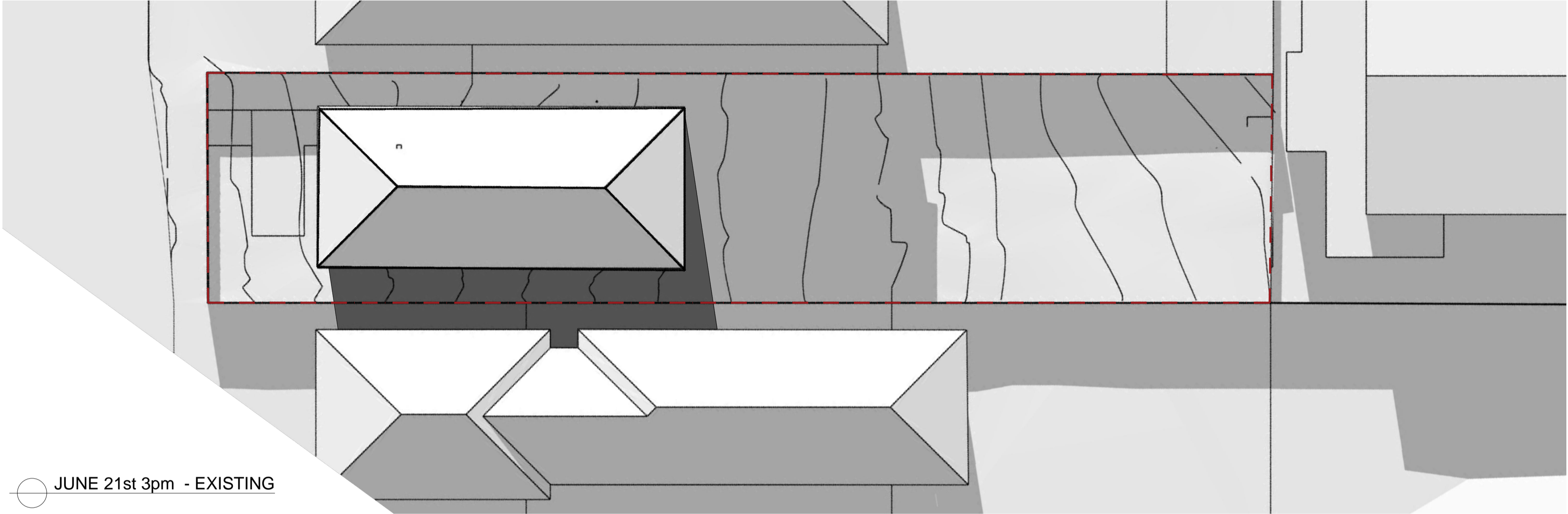

JUNE 21st 3pm - EXISTING



JUNE 21st 3pm - EXISTING

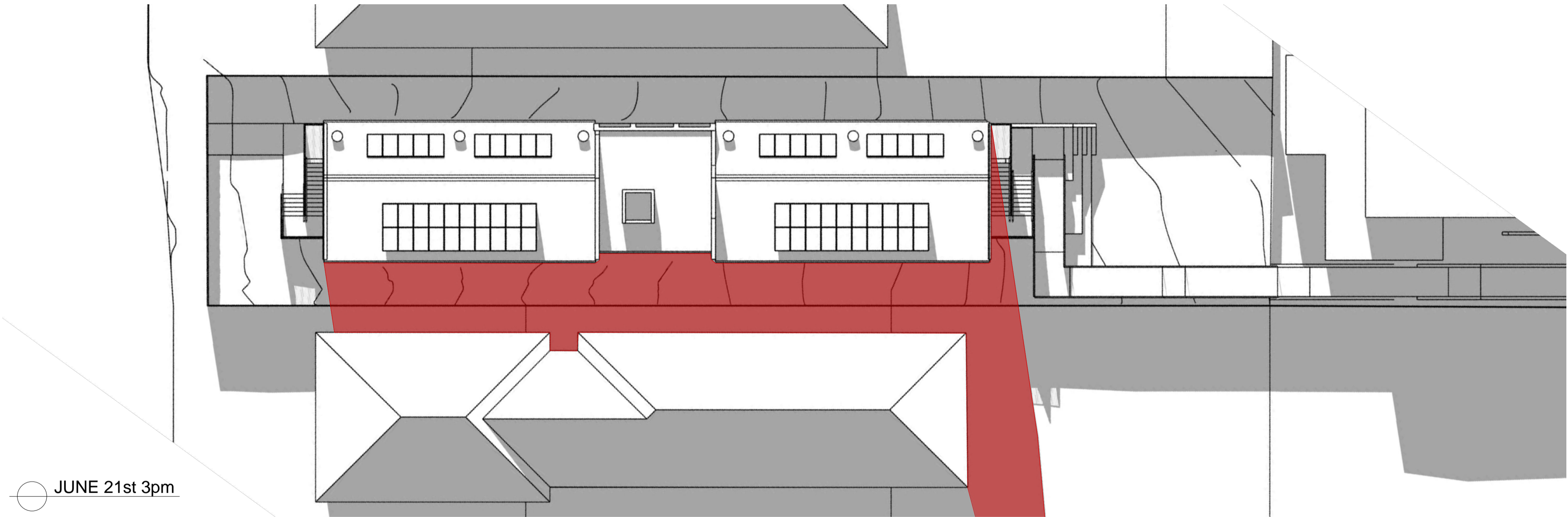

JUNE 21st 3pm

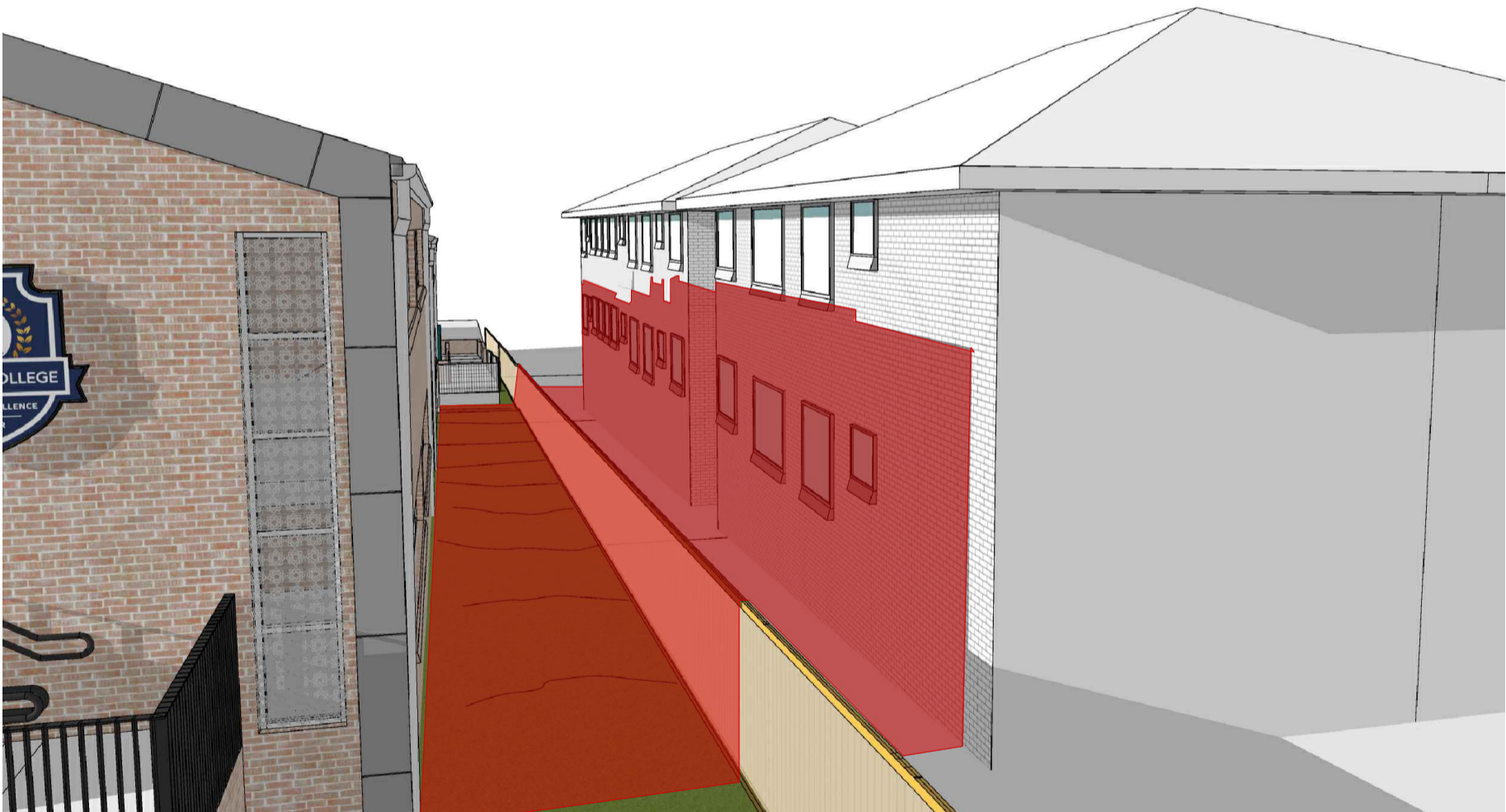

JUNE 21st 3pm

ALL DIMENSIONS & LEVELS TO BE CHECKED ON SITE BY CONTRACTOR PRIOR TO CONSTRUCTION. ALL BOUNDARIES & CONTOURS SUBJECT TO SURVEY. ALL RIGHTS RESERVED. THIS DRAWING MAY NOT BE REPRODUCED OR TRANSMITTED, IN PART OR IN WHOLE WITHOUT THE PERMISSION OF CRAWFORD ARCHITECTS PTY LTD

THIS DRAWING IS NOT TO BE USED FOR CONSTRUCTION UNLESS APPROVED BY A DIRECTOR OF CRAWFORD ARCHITECTS PTY LTD

© CRAWFORD ARCHITECTS PTY LTD 2019
SUITE 3.01, LEVEL 3.80 MOUNT STREET
NORTH SYDNEY, NSW 2060 AUSTRALIA
ABN 56 120 779 106
NOMINATED ARCHITECTS:
TONY GRAY 5303 & PAUL GODSELL 6726

P 02 9660 3644 www.crawford.com.au
E arch@crawford.com.au

D	22/10/26	BUILDING SIZE ADJUSTED
C	22/10/19	BUILDING ADJUSTED
B	22/08/22	CONSULTANTS ISSUE
A	22/07/19	CLIENT ISSUE
ISSUE	DATE	AMENDMENTS



RISSALAH COLLEGE

54-72 HAMPODEN RD, LAKEBA NSW 2195

CLIENT

PROPOSED CLASSROOMS

PROJECT

55 MACDONALD STREET, LAKEBA

PROPOSED
SHADOW DIAGRAMS SHEET_07

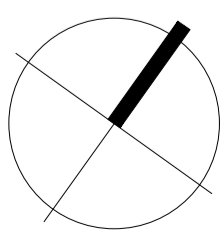

SCALE 1:200 @ A1 / 1:400 @ A3

APPROVED
DRAWN
CHECKED
DATE
STATUS

JULY 2022
DA

PROJECT NUMBER DRAWING NUMBER

22009

A806

ISSUE

D crawford
architects